

Alarm Status

Low		OK
High		Fail

Recorder Info

Serial # : 0010017494	Model : HAXO-8	Battery : OK	Trip # : 147
User ID : cmro II STATIE TROACA 09 06			

Recorder Configuration

Start type : Date/Time start	Temperature alarms	Humidity alarms
Start delay : None	Lower : -30.0 °C after 2 Consecutive	Lower : 10.0 %RH
Interval : 2 Minutes	Upper : 50.0 °C after 2 Consecutive	Upper : 100.0 %RH
Alert indicator : Enabled lower & upper		
OK indicator : Enabled		

Recorded Data

First reading : 2/16/2017 5:00:00 PM	Temperature statistics	Humidity statistics
Last reading : 2/20/2017 5:10:00 PM	Lowest : -2.8 °C	Lowest : 62.1 %RH
Elapsed Time : 4 Days, 10 Minutes	@ 2/17/2017 7:46:00 AM	@ 2/16/2017 5:02:00 PM
Total readings : 2886	Highest : 51.1 °C	Highest : 100.0 %RH
First evaluated : 2/16/2017 5:00:00 PM	@ 2/17/2017 2:56:00 PM	@ 2/17/2017 2:42:00 PM
Last evaluated : 2/20/2017 5:10:00 PM	Average reading : 2.2 °C	Average reading : 82.6 %RH
Evaluated Time : 4 Days, 10 Minutes	Standard Deviation (S) : 3.2 °C	Standard Deviation (S) : 6.0 %RH
Evaluated Readings : 2886	Mean Kinetic 3.67 °C	

Low Alarm

Temperature	Triggered : (none)
	Time below : (none)
	Occurrences : 0
	°C - Minutes below : 0.00
Humidity	Triggered : (none)
	Time below : (none)
	Occurrences : 0

High Alarm

Temperature	Triggered : (none)
	Time above : 2 Minutes
	Occurrences : 0
	°C - Minutes above : 2.20
Humidity	Triggered : @ 2/17/2017 2:42:00 PM
	Time above : (none)
	Occurrences : 2

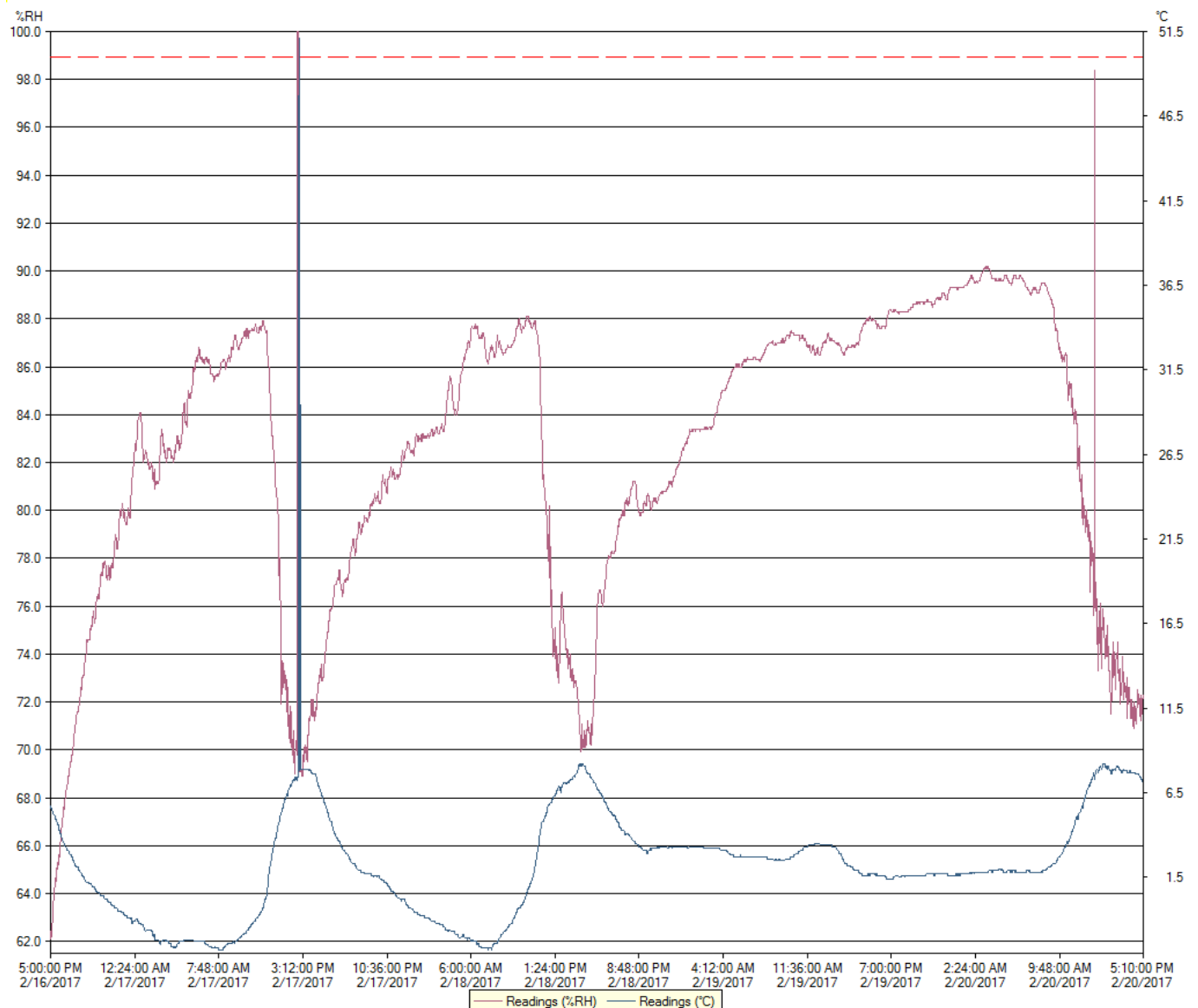

Chart

0010017494 - cmro II STATIE TROACA 09 06

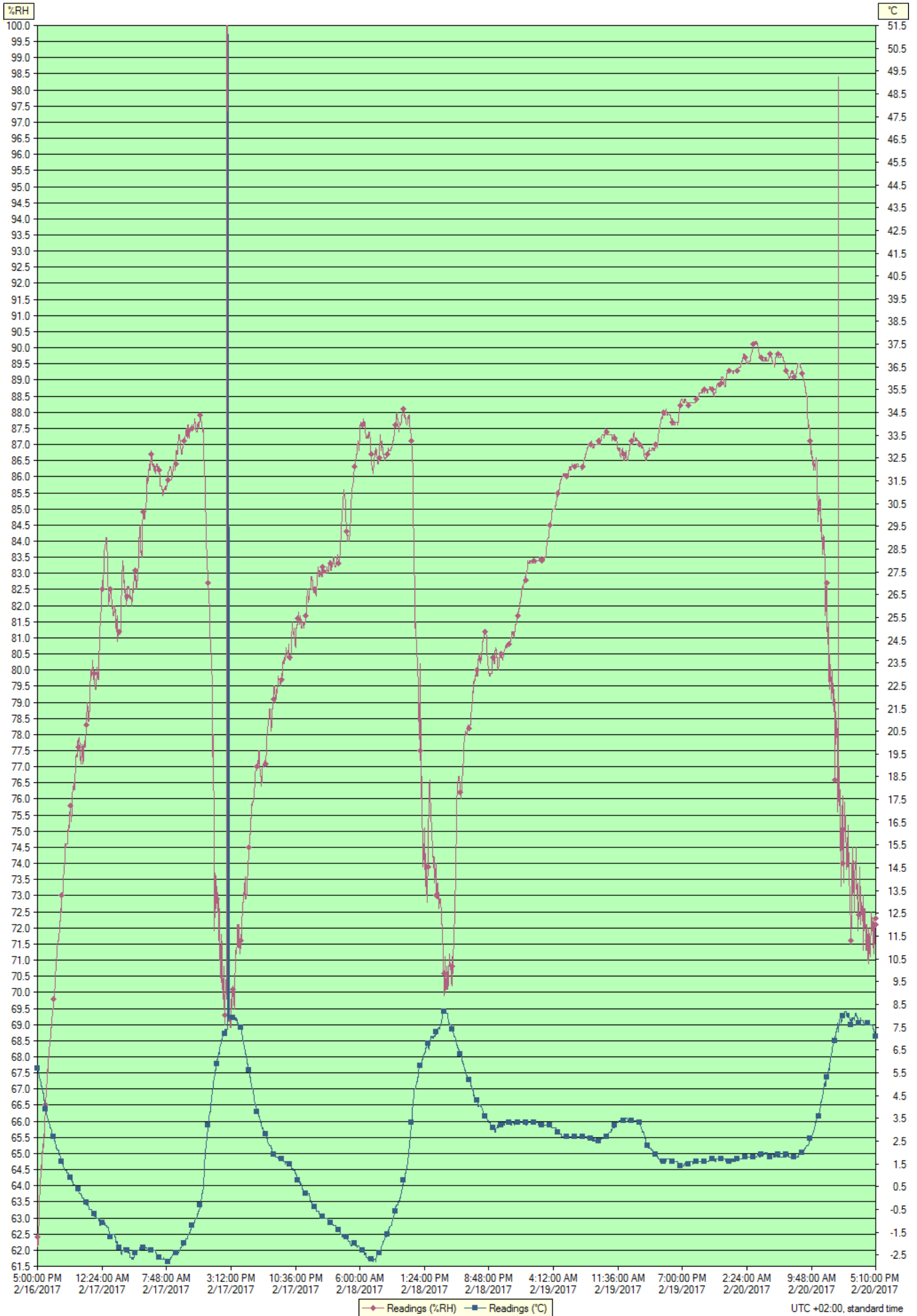

Index	Date	Time	%RH	°C
1	2/16/2017	5:00:00 PM	62.4	5.7
2	2/16/2017	5:02:00 PM	62.1	5.6
3	2/16/2017	5:04:00 PM	62.2	5.6
4	2/16/2017	5:06:00 PM	62.6	5.6
5	2/16/2017	5:08:00 PM	62.5	5.5
6	2/16/2017	5:10:00 PM	63.0	5.4
7	2/16/2017	5:12:00 PM	63.5	5.3
8	2/16/2017	5:14:00 PM	63.6	5.3
9	2/16/2017	5:16:00 PM	63.8	5.2
10	2/16/2017	5:18:00 PM	64.1	5.2
11	2/16/2017	5:20:00 PM	64.1	5.2
12	2/16/2017	5:22:00 PM	64.4	5.1
13	2/16/2017	5:24:00 PM	64.3	5.1
14	2/16/2017	5:26:00 PM	64.6	4.9
15	2/16/2017	5:28:00 PM	64.7	4.9
16	2/16/2017	5:30:00 PM	64.5	4.8
17	2/16/2017	5:32:00 PM	65.0	4.8
18	2/16/2017	5:34:00 PM	65.1	4.7
19	2/16/2017	5:36:00 PM	65.0	4.7
20	2/16/2017	5:38:00 PM	65.2	4.6
21	2/16/2017	5:40:00 PM	65.4	4.6
22	2/16/2017	5:42:00 PM	65.6	4.4
23	2/16/2017	5:44:00 PM	65.2	4.3
24	2/16/2017	5:46:00 PM	65.8	4.3
25	2/16/2017	5:48:00 PM	66.0	4.2
26	2/16/2017	5:50:00 PM	66.1	4.1
27	2/16/2017	5:52:00 PM	66.2	4.1
28	2/16/2017	5:54:00 PM	66.4	4.1
29	2/16/2017	5:56:00 PM	66.5	3.9
30	2/16/2017	5:58:00 PM	66.6	3.9
31	2/16/2017	6:00:00 PM	66.9	3.8
32	2/16/2017	6:02:00 PM	67.0	3.7
33	2/16/2017	6:04:00 PM	67.1	3.7
34	2/16/2017	6:06:00 PM	67.2	3.6
35	2/16/2017	6:08:00 PM	67.4	3.6
36	2/16/2017	6:10:00 PM	67.6	3.6
37	2/16/2017	6:12:00 PM	67.5	3.4
38	2/16/2017	6:14:00 PM	67.7	3.4
39	2/16/2017	6:16:00 PM	67.9	3.4
40	2/16/2017	6:18:00 PM	68.0	3.3
41	2/16/2017	6:20:00 PM	68.1	3.3
42	2/16/2017	6:22:00 PM	68.2	3.3
43	2/16/2017	6:24:00 PM	68.4	3.2
44	2/16/2017	6:26:00 PM	68.4	3.2
45	2/16/2017	6:28:00 PM	68.5	3.1
46	2/16/2017	6:30:00 PM	68.6	3.1
47	2/16/2017	6:32:00 PM	68.6	3.1
48	2/16/2017	6:34:00 PM	68.9	3.1
49	2/16/2017	6:36:00 PM	68.9	3.0
50	2/16/2017	6:38:00 PM	69.1	2.9
51	2/16/2017	6:40:00 PM	69.2	2.9
52	2/16/2017	6:42:00 PM	69.3	2.8
53	2/16/2017	6:44:00 PM	69.4	2.8
54	2/16/2017	6:46:00 PM	69.5	2.8
55	2/16/2017	6:48:00 PM	69.5	2.8
56	2/16/2017	6:50:00 PM	69.7	2.7
57	2/16/2017	6:52:00 PM	69.8	2.7
58	2/16/2017	6:54:00 PM	69.8	2.7
59	2/16/2017	6:56:00 PM	69.9	2.6
60	2/16/2017	6:58:00 PM	70.0	2.5
61	2/16/2017	7:00:00 PM	70.2	2.5
62	2/16/2017	7:02:00 PM	70.4	2.4
63	2/16/2017	7:04:00 PM	70.6	2.4
64	2/16/2017	7:06:00 PM	70.7	2.3
65	2/16/2017	7:08:00 PM	70.9	2.3
66	2/16/2017	7:10:00 PM	71.0	2.2
67	2/16/2017	7:12:00 PM	71.1	2.2
68	2/16/2017	7:14:00 PM	71.2	2.2
69	2/16/2017	7:16:00 PM	71.4	2.1
70	2/16/2017	7:18:00 PM	71.5	2.1
71	2/16/2017	7:20:00 PM	71.6	2.1
72	2/16/2017	7:22:00 PM	71.6	2.1
73	2/16/2017	7:24:00 PM	71.6	2.1
74	2/16/2017	7:26:00 PM	71.6	2.0
75	2/16/2017	7:28:00 PM	71.7	1.9
76	2/16/2017	7:30:00 PM	72.0	1.9
77	2/16/2017	7:32:00 PM	72.2	1.9

Index	Date	Time	%RH	°C
78	2/16/2017	7:34:00 PM	72.1	1.9
79	2/16/2017	7:36:00 PM	72.3	1.8
80	2/16/2017	7:38:00 PM	72.5	1.8
81	2/16/2017	7:40:00 PM	72.6	1.8
82	2/16/2017	7:42:00 PM	72.6	1.7
83	2/16/2017	7:44:00 PM	72.5	1.7
84	2/16/2017	7:46:00 PM	72.8	1.7
85	2/16/2017	7:48:00 PM	73.0	1.6
86	2/16/2017	7:50:00 PM	73.0	1.6
87	2/16/2017	7:52:00 PM	73.0	1.6
88	2/16/2017	7:54:00 PM	73.1	1.5
89	2/16/2017	7:56:00 PM	73.1	1.5
90	2/16/2017	7:58:00 PM	73.2	1.4
91	2/16/2017	8:00:00 PM	73.6	1.4
92	2/16/2017	8:02:00 PM	73.7	1.3
93	2/16/2017	8:04:00 PM	73.8	1.3
94	2/16/2017	8:06:00 PM	73.8	1.3
95	2/16/2017	8:08:00 PM	74.1	1.2
96	2/16/2017	8:10:00 PM	74.2	1.2
97	2/16/2017	8:12:00 PM	74.6	1.2
98	2/16/2017	8:14:00 PM	74.5	1.2
99	2/16/2017	8:16:00 PM	74.5	1.2
100	2/16/2017	8:18:00 PM	74.6	1.2
101	2/16/2017	8:20:00 PM	74.6	1.2
102	2/16/2017	8:22:00 PM	74.6	1.1
103	2/16/2017	8:24:00 PM	74.6	1.1
104	2/16/2017	8:26:00 PM	74.6	1.1
105	2/16/2017	8:28:00 PM	74.9	1.1
106	2/16/2017	8:30:00 PM	74.9	1.1
107	2/16/2017	8:32:00 PM	75.2	1.1
108	2/16/2017	8:34:00 PM	75.1	1.1
109	2/16/2017	8:36:00 PM	75.0	1.1
110	2/16/2017	8:38:00 PM	75.2	1.0
111	2/16/2017	8:40:00 PM	75.3	0.9
112	2/16/2017	8:42:00 PM	75.4	0.9
113	2/16/2017	8:44:00 PM	75.8	0.9
114	2/16/2017	8:46:00 PM	75.5	0.9
115	2/16/2017	8:48:00 PM	75.6	0.9
116	2/16/2017	8:50:00 PM	75.4	0.9
117	2/16/2017	8:52:00 PM	75.3	0.9
118	2/16/2017	8:54:00 PM	75.4	0.8
119	2/16/2017	8:56:00 PM	75.5	0.8
120	2/16/2017	8:58:00 PM	75.8	0.8
121	2/16/2017	9:00:00 PM	76.0	0.7
122	2/16/2017	9:02:00 PM	76.4	0.7
123	2/16/2017	9:04:00 PM	76.3	0.6
124	2/16/2017	9:06:00 PM	76.3	0.6
125	2/16/2017	9:08:00 PM	76.3	0.6
126	2/16/2017	9:10:00 PM	76.5	0.6
127	2/16/2017	9:12:00 PM	76.4	0.6
128	2/16/2017	9:14:00 PM	76.3	0.6
129	2/16/2017	9:16:00 PM	76.5	0.6
130	2/16/2017	9:18:00 PM	76.7	0.6
131	2/16/2017	9:20:00 PM	76.9	0.5
132	2/16/2017	9:22:00 PM	77.1	0.5
133	2/16/2017	9:24:00 PM	77.3	0.4
134	2/16/2017	9:26:00 PM	77.4	0.4
135	2/16/2017	9:28:00 PM	77.4	0.4
136	2/16/2017	9:30:00 PM	77.3	0.4
137	2/16/2017	9:32:00 PM	77.3	0.4
138	2/16/2017	9:34:00 PM	77.5	0.4
139	2/16/2017	9:36:00 PM	77.5	0.4
140	2/16/2017	9:38:00 PM	77.8	0.4
141	2/16/2017	9:40:00 PM	77.6	0.4
142	2/16/2017	9:42:00 PM	77.7	0.3
143	2/16/2017	9:44:00 PM	77.8	0.3
144	2/16/2017	9:46:00 PM	77.9	0.2
145	2/16/2017	9:48:00 PM	77.9	0.2
146	2/16/2017	9:50:00 PM	77.9	0.2
147	2/16/2017	9:52:00 PM	77.6	0.2
148	2/16/2017	9:54:00 PM	77.4	0.2
149	2/16/2017	9:56:00 PM	77.3	0.2
150	2/16/2017	9:58:00 PM	77.1	0.2
151	2/16/2017	10:00:00 PM	77.1	0.1
152	2/16/2017	10:02:00 PM	77.3	0.1
153	2/16/2017	10:04:00 PM	77.3	0.1
154	2/16/2017	10:06:00 PM	77.6	0.1

Index	Date	Time	%RH	°C
155	2/16/2017	10:08:00 PM	77.7	0.0
156	2/16/2017	10:10:00 PM	77.6	0.0
157	2/16/2017	10:12:00 PM	77.3	0.0
158	2/16/2017	10:14:00 PM	77.1	0.0
159	2/16/2017	10:16:00 PM	77.2	0.0
160	2/16/2017	10:18:00 PM	77.4	-0.1
161	2/16/2017	10:20:00 PM	77.6	-0.1
162	2/16/2017	10:22:00 PM	77.8	-0.1
163	2/16/2017	10:24:00 PM	77.7	-0.2
164	2/16/2017	10:26:00 PM	77.6	-0.2
165	2/16/2017	10:28:00 PM	77.6	-0.2
166	2/16/2017	10:30:00 PM	77.9	-0.2
167	2/16/2017	10:32:00 PM	77.9	-0.2
168	2/16/2017	10:34:00 PM	78.1	-0.2
169	2/16/2017	10:36:00 PM	78.3	-0.2
170	2/16/2017	10:38:00 PM	78.6	-0.3
171	2/16/2017	10:40:00 PM	78.8	-0.3
172	2/16/2017	10:42:00 PM	79.0	-0.3
173	2/16/2017	10:44:00 PM	79.0	-0.3
174	2/16/2017	10:46:00 PM	78.8	-0.3
175	2/16/2017	10:48:00 PM	78.7	-0.3
176	2/16/2017	10:50:00 PM	78.4	-0.3
177	2/16/2017	10:52:00 PM	78.4	-0.4
178	2/16/2017	10:54:00 PM	78.7	-0.4
179	2/16/2017	10:56:00 PM	78.6	-0.5
180	2/16/2017	10:58:00 PM	78.8	-0.5
181	2/16/2017	11:00:00 PM	78.9	-0.5
182	2/16/2017	11:02:00 PM	79.5	-0.5
183	2/16/2017	11:04:00 PM	79.8	-0.5
184	2/16/2017	11:06:00 PM	80.0	-0.5
185	2/16/2017	11:08:00 PM	79.9	-0.5
186	2/16/2017	11:10:00 PM	79.8	-0.5
187	2/16/2017	11:12:00 PM	80.0	-0.6
188	2/16/2017	11:14:00 PM	80.0	-0.6
189	2/16/2017	11:16:00 PM	80.1	-0.6
190	2/16/2017	11:18:00 PM	80.2	-0.6
191	2/16/2017	11:20:00 PM	80.3	-0.6
192	2/16/2017	11:22:00 PM	80.2	-0.6
193	2/16/2017	11:24:00 PM	80.0	-0.6
194	2/16/2017	11:26:00 PM	79.7	-0.7
195	2/16/2017	11:28:00 PM	79.7	-0.7
196	2/16/2017	11:30:00 PM	79.8	-0.7
197	2/16/2017	11:32:00 PM	79.9	-0.7
198	2/16/2017	11:34:00 PM	79.7	-0.8
199	2/16/2017	11:36:00 PM	79.4	-0.8
200	2/16/2017	11:38:00 PM	79.5	-0.8
201	2/16/2017	11:40:00 PM	79.4	-0.8
202	2/16/2017	11:42:00 PM	79.5	-0.8
203	2/16/2017	11:44:00 PM	79.4	-0.8
204	2/16/2017	11:46:00 PM	79.6	-0.9
205	2/16/2017	11:48:00 PM	79.9	-0.9
206	2/16/2017	11:50:00 PM	80.1	-0.9
207	2/16/2017	11:52:00 PM	80.0	-0.9
208	2/16/2017	11:54:00 PM	79.9	-0.9
209	2/16/2017	11:56:00 PM	79.8	-0.9
210	2/16/2017	11:58:00 PM	79.7	-0.9
211	2/17/2017	12:00:00 AM	79.7	-0.9
212	2/17/2017	12:02:00 AM	80.1	-0.9
213	2/17/2017	12:04:00 AM	80.5	-1.0
214	2/17/2017	12:06:00 AM	80.7	-0.9
215	2/17/2017	12:08:00 AM	80.7	-1.0
216	2/17/2017	12:10:00 AM	81.3	-1.2
217	2/17/2017	12:12:00 AM	81.4	-1.2
218	2/17/2017	12:14:00 AM	81.4	-1.1
219	2/17/2017	12:16:00 AM	81.7	-1.1
220	2/17/2017	12:18:00 AM	81.9	-1.1
221	2/17/2017	12:20:00 AM	82.0	-1.1
222	2/17/2017	12:22:00 AM	82.1	-1.1
223	2/17/2017	12:24:00 AM	82.8	-1.1
224	2/17/2017	12:26:00 AM	82.8	-1.1
225	2/17/2017	12:28:00 AM	82.5	-1.1
226	2/17/2017	12:30:00 AM	82.5	-1.0
227	2/17/2017	12:32:00 AM	82.8	-1.0
228	2/17/2017	12:34:00 AM	82.9	-1.0
229	2/17/2017	12:36:00 AM	83.0	-1.0
230	2/17/2017	12:38:00 AM	83.3	-1.0
231	2/17/2017	12:40:00 AM	83.6	-1.1

Index	Date	Time	%RH	°C
232	2/17/2017	12:42:00 AM	83.9	-1.1
233	2/17/2017	12:44:00 AM	83.8	-1.1
234	2/17/2017	12:46:00 AM	83.8	-1.2
235	2/17/2017	12:48:00 AM	84.0	-1.2
236	2/17/2017	12:50:00 AM	84.1	-1.2
237	2/17/2017	12:52:00 AM	84.1	-1.2
238	2/17/2017	12:54:00 AM	84.1	-1.2
239	2/17/2017	12:56:00 AM	83.8	-1.3
240	2/17/2017	12:58:00 AM	83.8	-1.3
241	2/17/2017	1:00:00 AM	83.6	-1.3
242	2/17/2017	1:02:00 AM	83.1	-1.3
243	2/17/2017	1:04:00 AM	82.8	-1.3
244	2/17/2017	1:06:00 AM	82.4	-1.3
245	2/17/2017	1:08:00 AM	82.2	-1.4
246	2/17/2017	1:10:00 AM	82.1	-1.4
247	2/17/2017	1:12:00 AM	82.0	-1.4
248	2/17/2017	1:14:00 AM	82.2	-1.5
249	2/17/2017	1:16:00 AM	82.3	-1.6
250	2/17/2017	1:18:00 AM	82.3	-1.6
251	2/17/2017	1:20:00 AM	82.4	-1.7
252	2/17/2017	1:22:00 AM	82.4	-1.7
253	2/17/2017	1:24:00 AM	82.5	-1.7
254	2/17/2017	1:26:00 AM	82.4	-1.6
255	2/17/2017	1:28:00 AM	82.3	-1.6
256	2/17/2017	1:30:00 AM	82.3	-1.6
257	2/17/2017	1:32:00 AM	82.1	-1.6
258	2/17/2017	1:34:00 AM	82.0	-1.6
259	2/17/2017	1:36:00 AM	81.9	-1.6
260	2/17/2017	1:38:00 AM	82.0	-1.6
261	2/17/2017	1:40:00 AM	81.9	-1.6
262	2/17/2017	1:42:00 AM	81.7	-1.6
263	2/17/2017	1:44:00 AM	81.7	-1.6
264	2/17/2017	1:46:00 AM	81.8	-1.6
265	2/17/2017	1:48:00 AM	81.8	-1.6
266	2/17/2017	1:50:00 AM	81.8	-1.6
267	2/17/2017	1:52:00 AM	81.9	-1.7
268	2/17/2017	1:54:00 AM	82.0	-1.7
269	2/17/2017	1:56:00 AM	81.8	-1.7
270	2/17/2017	1:58:00 AM	81.5	-1.8
271	2/17/2017	2:00:00 AM	81.4	-1.9
272	2/17/2017	2:02:00 AM	81.2	-2.0
273	2/17/2017	2:04:00 AM	81.3	-2.0
274	2/17/2017	2:06:00 AM	81.5	-1.9
275	2/17/2017	2:08:00 AM	81.7	-1.9
276	2/17/2017	2:10:00 AM	81.3	-2.1
277	2/17/2017	2:12:00 AM	80.9	-2.2
278	2/17/2017	2:14:00 AM	81.2	-2.2
279	2/17/2017	2:16:00 AM	81.2	-2.2
280	2/17/2017	2:18:00 AM	81.2	-2.2
281	2/17/2017	2:20:00 AM	81.2	-2.2
282	2/17/2017	2:22:00 AM	81.1	-2.2
283	2/17/2017	2:24:00 AM	81.1	-2.2
284	2/17/2017	2:26:00 AM	81.1	-2.2
285	2/17/2017	2:28:00 AM	81.1	-2.2
286	2/17/2017	2:30:00 AM	81.1	-2.2
287	2/17/2017	2:32:00 AM	81.3	-2.3
288	2/17/2017	2:34:00 AM	81.6	-2.4
289	2/17/2017	2:36:00 AM	82.1	-2.4
290	2/17/2017	2:38:00 AM	82.5	-2.5
291	2/17/2017	2:40:00 AM	82.7	-2.5
292	2/17/2017	2:42:00 AM	83.1	-2.4
293	2/17/2017	2:44:00 AM	83.1	-2.3
294	2/17/2017	2:46:00 AM	83.2	-2.3
295	2/17/2017	2:48:00 AM	83.4	-2.3
296	2/17/2017	2:50:00 AM	83.1	-2.3
297	2/17/2017	2:52:00 AM	82.9	-2.2
298	2/17/2017	2:54:00 AM	82.7	-2.2
299	2/17/2017	2:56:00 AM	82.8	-2.2
300	2/17/2017	2:58:00 AM	82.6	-2.2
301	2/17/2017	3:00:00 AM	82.5	-2.2
302	2/17/2017	3:02:00 AM	82.4	-2.2
303	2/17/2017	3:04:00 AM	82.5	-2.3
304	2/17/2017	3:06:00 AM	82.3	-2.2
305	2/17/2017	3:08:00 AM	82.2	-2.2
306	2/17/2017	3:10:00 AM	82.2	-2.2
307	2/17/2017	3:12:00 AM	82.1	-2.3
308	2/17/2017	3:14:00 AM	82.0	-2.3

Index	Date	Time	%RH	°C
309	2/17/2017	3:16:00 AM	82.3	-2.3
310	2/17/2017	3:18:00 AM	82.4	-2.3
311	2/17/2017	3:20:00 AM	82.6	-2.3
312	2/17/2017	3:22:00 AM	82.6	-2.3
313	2/17/2017	3:24:00 AM	82.5	-2.4
314	2/17/2017	3:26:00 AM	82.5	-2.4
315	2/17/2017	3:28:00 AM	82.6	-2.4
316	2/17/2017	3:30:00 AM	82.5	-2.4
317	2/17/2017	3:32:00 AM	82.5	-2.4
318	2/17/2017	3:34:00 AM	82.5	-2.4
319	2/17/2017	3:36:00 AM	82.4	-2.5
320	2/17/2017	3:38:00 AM	82.2	-2.6
321	2/17/2017	3:40:00 AM	82.2	-2.6
322	2/17/2017	3:42:00 AM	82.2	-2.6
323	2/17/2017	3:44:00 AM	82.3	-2.6
324	2/17/2017	3:46:00 AM	82.2	-2.6
325	2/17/2017	3:48:00 AM	82.1	-2.6
326	2/17/2017	3:50:00 AM	82.0	-2.7
327	2/17/2017	3:52:00 AM	82.2	-2.6
328	2/17/2017	3:54:00 AM	82.3	-2.7
329	2/17/2017	3:56:00 AM	82.5	-2.7
330	2/17/2017	3:58:00 AM	82.4	-2.7
331	2/17/2017	4:00:00 AM	82.4	-2.6
332	2/17/2017	4:02:00 AM	82.6	-2.6
333	2/17/2017	4:04:00 AM	82.9	-2.6
334	2/17/2017	4:06:00 AM	83.1	-2.5
335	2/17/2017	4:08:00 AM	82.9	-2.5
336	2/17/2017	4:10:00 AM	82.8	-2.4
337	2/17/2017	4:12:00 AM	83.1	-2.4
338	2/17/2017	4:14:00 AM	83.0	-2.4
339	2/17/2017	4:16:00 AM	82.9	-2.4
340	2/17/2017	4:18:00 AM	82.6	-2.3
341	2/17/2017	4:20:00 AM	82.5	-2.3
342	2/17/2017	4:22:00 AM	82.6	-2.3
343	2/17/2017	4:24:00 AM	82.7	-2.3
344	2/17/2017	4:26:00 AM	82.8	-2.3
345	2/17/2017	4:28:00 AM	82.8	-2.3
346	2/17/2017	4:30:00 AM	82.9	-2.3
347	2/17/2017	4:32:00 AM	83.0	-2.3
348	2/17/2017	4:34:00 AM	83.3	-2.3
349	2/17/2017	4:36:00 AM	83.7	-2.3
350	2/17/2017	4:38:00 AM	84.1	-2.3
351	2/17/2017	4:40:00 AM	84.1	-2.3
352	2/17/2017	4:42:00 AM	84.1	-2.3
353	2/17/2017	4:44:00 AM	84.4	-2.2
354	2/17/2017	4:46:00 AM	84.5	-2.2
355	2/17/2017	4:48:00 AM	84.3	-2.2
356	2/17/2017	4:50:00 AM	83.9	-2.2
357	2/17/2017	4:52:00 AM	83.7	-2.2
358	2/17/2017	4:54:00 AM	83.6	-2.2
359	2/17/2017	4:56:00 AM	83.7	-2.2
360	2/17/2017	4:58:00 AM	83.6	-2.2
361	2/17/2017	5:00:00 AM	83.5	-2.2
362	2/17/2017	5:02:00 AM	83.7	-2.2
363	2/17/2017	5:04:00 AM	84.4	-2.2
364	2/17/2017	5:06:00 AM	84.9	-2.2
365	2/17/2017	5:08:00 AM	84.9	-2.2
366	2/17/2017	5:10:00 AM	85.0	-2.2
367	2/17/2017	5:12:00 AM	84.8	-2.2
368	2/17/2017	5:14:00 AM	84.7	-2.2
369	2/17/2017	5:16:00 AM	84.8	-2.2
370	2/17/2017	5:18:00 AM	84.7	-2.2
371	2/17/2017	5:20:00 AM	84.7	-2.2
372	2/17/2017	5:22:00 AM	84.9	-2.2
373	2/17/2017	5:24:00 AM	84.9	-2.2
374	2/17/2017	5:26:00 AM	85.0	-2.2
375	2/17/2017	5:28:00 AM	85.1	-2.2
376	2/17/2017	5:30:00 AM	85.3	-2.2
377	2/17/2017	5:32:00 AM	85.7	-2.2
378	2/17/2017	5:34:00 AM	85.9	-2.2
379	2/17/2017	5:36:00 AM	86.0	-2.3
380	2/17/2017	5:38:00 AM	86.0	-2.3
381	2/17/2017	5:40:00 AM	85.8	-2.3
382	2/17/2017	5:42:00 AM	85.9	-2.3
383	2/17/2017	5:44:00 AM	85.9	-2.3
384	2/17/2017	5:46:00 AM	86.1	-2.3
385	2/17/2017	5:48:00 AM	86.4	-2.3

Index	Date	Time	%RH	°C
386	2/17/2017	5:50:00 AM	86.4	-2.3
387	2/17/2017	5:52:00 AM	86.2	-2.3
388	2/17/2017	5:54:00 AM	86.2	-2.3
389	2/17/2017	5:56:00 AM	86.5	-2.3
390	2/17/2017	5:58:00 AM	86.4	-2.3
391	2/17/2017	6:00:00 AM	86.5	-2.3
392	2/17/2017	6:02:00 AM	86.8	-2.3
393	2/17/2017	6:04:00 AM	86.7	-2.3
394	2/17/2017	6:06:00 AM	86.7	-2.3
395	2/17/2017	6:08:00 AM	86.5	-2.3
396	2/17/2017	6:10:00 AM	86.4	-2.3
397	2/17/2017	6:12:00 AM	86.3	-2.3
398	2/17/2017	6:14:00 AM	86.3	-2.3
399	2/17/2017	6:16:00 AM	86.4	-2.3
400	2/17/2017	6:18:00 AM	86.2	-2.3
401	2/17/2017	6:20:00 AM	86.3	-2.3
402	2/17/2017	6:22:00 AM	86.4	-2.3
403	2/17/2017	6:24:00 AM	86.3	-2.3
404	2/17/2017	6:26:00 AM	86.2	-2.3
405	2/17/2017	6:28:00 AM	86.2	-2.3
406	2/17/2017	6:30:00 AM	86.1	-2.3
407	2/17/2017	6:32:00 AM	86.3	-2.4
408	2/17/2017	6:34:00 AM	86.3	-2.4
409	2/17/2017	6:36:00 AM	86.3	-2.4
410	2/17/2017	6:38:00 AM	86.4	-2.5
411	2/17/2017	6:40:00 AM	86.4	-2.5
412	2/17/2017	6:42:00 AM	86.4	-2.5
413	2/17/2017	6:44:00 AM	86.4	-2.5
414	2/17/2017	6:46:00 AM	86.2	-2.5
415	2/17/2017	6:48:00 AM	86.2	-2.5
416	2/17/2017	6:50:00 AM	86.2	-2.5
417	2/17/2017	6:52:00 AM	86.3	-2.5
418	2/17/2017	6:54:00 AM	86.2	-2.5
419	2/17/2017	6:56:00 AM	86.1	-2.6
420	2/17/2017	6:58:00 AM	86.3	-2.6
421	2/17/2017	7:00:00 AM	86.2	-2.6
422	2/17/2017	7:02:00 AM	86.0	-2.6
423	2/17/2017	7:04:00 AM	85.8	-2.6
424	2/17/2017	7:06:00 AM	85.7	-2.6
425	2/17/2017	7:08:00 AM	85.7	-2.6
426	2/17/2017	7:10:00 AM	85.7	-2.6
427	2/17/2017	7:12:00 AM	85.7	-2.7
428	2/17/2017	7:14:00 AM	85.7	-2.7
429	2/17/2017	7:16:00 AM	85.6	-2.7
430	2/17/2017	7:18:00 AM	85.6	-2.7
431	2/17/2017	7:20:00 AM	85.6	-2.7
432	2/17/2017	7:22:00 AM	85.5	-2.7
433	2/17/2017	7:24:00 AM	85.4	-2.7
434	2/17/2017	7:26:00 AM	85.5	-2.7
435	2/17/2017	7:28:00 AM	85.5	-2.7
436	2/17/2017	7:30:00 AM	85.6	-2.6
437	2/17/2017	7:32:00 AM	85.6	-2.7
438	2/17/2017	7:34:00 AM	85.6	-2.7
439	2/17/2017	7:36:00 AM	85.6	-2.7
440	2/17/2017	7:38:00 AM	85.7	-2.7
441	2/17/2017	7:40:00 AM	85.6	-2.7
442	2/17/2017	7:42:00 AM	85.6	-2.7
443	2/17/2017	7:44:00 AM	85.6	-2.7
444	2/17/2017	7:46:00 AM	85.6	-2.8
445	2/17/2017	7:48:00 AM	85.7	-2.8
446	2/17/2017	7:50:00 AM	85.7	-2.8
447	2/17/2017	7:52:00 AM	85.8	-2.8
448	2/17/2017	7:54:00 AM	85.8	-2.8
449	2/17/2017	7:56:00 AM	85.9	-2.8
450	2/17/2017	7:58:00 AM	86.0	-2.8
451	2/17/2017	8:00:00 AM	86.1	-2.8
452	2/17/2017	8:02:00 AM	86.2	-2.8
453	2/17/2017	8:04:00 AM	86.2	-2.8
454	2/17/2017	8:06:00 AM	86.2	-2.8
455	2/17/2017	8:08:00 AM	86.2	-2.8
456	2/17/2017	8:10:00 AM	86.3	-2.7
457	2/17/2017	8:12:00 AM	86.3	-2.7
458	2/17/2017	8:14:00 AM	86.3	-2.7
459	2/17/2017	8:16:00 AM	86.3	-2.7
460	2/17/2017	8:18:00 AM	86.3	-2.6
461	2/17/2017	8:20:00 AM	86.2	-2.6
462	2/17/2017	8:22:00 AM	86.0	-2.6

Index	Date	Time	%RH	°C
463	2/17/2017	8:24:00 AM	85.9	-2.6
464	2/17/2017	8:26:00 AM	85.9	-2.6
465	2/17/2017	8:28:00 AM	86.0	-2.5
466	2/17/2017	8:30:00 AM	86.1	-2.5
467	2/17/2017	8:32:00 AM	86.1	-2.5
468	2/17/2017	8:34:00 AM	86.2	-2.5
469	2/17/2017	8:36:00 AM	86.2	-2.5
470	2/17/2017	8:38:00 AM	86.3	-2.4
471	2/17/2017	8:40:00 AM	86.4	-2.4
472	2/17/2017	8:42:00 AM	86.5	-2.4
473	2/17/2017	8:44:00 AM	86.4	-2.4
474	2/17/2017	8:46:00 AM	86.3	-2.4
475	2/17/2017	8:48:00 AM	86.2	-2.4
476	2/17/2017	8:50:00 AM	86.4	-2.4
477	2/17/2017	8:52:00 AM	86.4	-2.4
478	2/17/2017	8:54:00 AM	86.5	-2.4
479	2/17/2017	8:56:00 AM	86.8	-2.4
480	2/17/2017	8:58:00 AM	86.8	-2.4
481	2/17/2017	9:00:00 AM	86.7	-2.4
482	2/17/2017	9:02:00 AM	86.7	-2.4
483	2/17/2017	9:04:00 AM	86.8	-2.3
484	2/17/2017	9:06:00 AM	86.7	-2.3
485	2/17/2017	9:08:00 AM	87.0	-2.3
486	2/17/2017	9:10:00 AM	87.2	-2.4
487	2/17/2017	9:12:00 AM	87.3	-2.4
488	2/17/2017	9:14:00 AM	87.3	-2.4
489	2/17/2017	9:16:00 AM	87.3	-2.3
490	2/17/2017	9:18:00 AM	87.3	-2.3
491	2/17/2017	9:20:00 AM	87.2	-2.3
492	2/17/2017	9:22:00 AM	87.1	-2.3
493	2/17/2017	9:24:00 AM	87.0	-2.3
494	2/17/2017	9:26:00 AM	86.9	-2.2
495	2/17/2017	9:28:00 AM	86.8	-2.2
496	2/17/2017	9:30:00 AM	86.8	-2.2
497	2/17/2017	9:32:00 AM	86.7	-2.2
498	2/17/2017	9:34:00 AM	86.7	-2.1
499	2/17/2017	9:36:00 AM	86.8	-2.1
500	2/17/2017	9:38:00 AM	86.9	-2.1
501	2/17/2017	9:40:00 AM	86.9	-2.1
502	2/17/2017	9:42:00 AM	87.0	-2.1
503	2/17/2017	9:44:00 AM	87.0	-2.0
504	2/17/2017	9:46:00 AM	87.0	-2.0
505	2/17/2017	9:48:00 AM	87.1	-2.0
506	2/17/2017	9:50:00 AM	87.2	-2.0
507	2/17/2017	9:52:00 AM	87.2	-1.9
508	2/17/2017	9:54:00 AM	87.2	-1.9
509	2/17/2017	9:56:00 AM	87.2	-1.9
510	2/17/2017	9:58:00 AM	87.3	-1.9
511	2/17/2017	10:00:00 AM	87.3	-1.9
512	2/17/2017	10:02:00 AM	87.4	-1.8
513	2/17/2017	10:04:00 AM	87.5	-1.8
514	2/17/2017	10:06:00 AM	87.4	-1.8
515	2/17/2017	10:08:00 AM	87.3	-1.8
516	2/17/2017	10:10:00 AM	87.2	-1.8
517	2/17/2017	10:12:00 AM	87.5	-1.7
518	2/17/2017	10:14:00 AM	87.5	-1.7
519	2/17/2017	10:16:00 AM	87.6	-1.7
520	2/17/2017	10:18:00 AM	87.6	-1.6
521	2/17/2017	10:20:00 AM	87.4	-1.6
522	2/17/2017	10:22:00 AM	87.3	-1.6
523	2/17/2017	10:24:00 AM	87.2	-1.6
524	2/17/2017	10:26:00 AM	87.2	-1.5
525	2/17/2017	10:28:00 AM	87.5	-1.5
526	2/17/2017	10:30:00 AM	87.5	-1.5
527	2/17/2017	10:32:00 AM	87.4	-1.5
528	2/17/2017	10:34:00 AM	87.4	-1.4
529	2/17/2017	10:36:00 AM	87.5	-1.4
530	2/17/2017	10:38:00 AM	87.5	-1.3
531	2/17/2017	10:40:00 AM	87.5	-1.3
532	2/17/2017	10:42:00 AM	87.5	-1.3
533	2/17/2017	10:44:00 AM	87.5	-1.2
534	2/17/2017	10:46:00 AM	87.6	-1.2
535	2/17/2017	10:48:00 AM	87.5	-1.2
536	2/17/2017	10:50:00 AM	87.5	-1.2
537	2/17/2017	10:52:00 AM	87.5	-1.2
538	2/17/2017	10:54:00 AM	87.6	-1.1
539	2/17/2017	10:56:00 AM	87.5	-1.1

Index	Date	Time	%RH	°C
540	2/17/2017	10:58:00 AM	87.5	-1.1
541	2/17/2017	11:00:00 AM	87.8	-1.1
542	2/17/2017	11:02:00 AM	87.8	-1.0
543	2/17/2017	11:04:00 AM	87.8	-1.0
544	2/17/2017	11:06:00 AM	87.6	-0.9
545	2/17/2017	11:08:00 AM	87.6	-0.9
546	2/17/2017	11:10:00 AM	87.5	-0.9
547	2/17/2017	11:12:00 AM	87.4	-0.9
548	2/17/2017	11:14:00 AM	87.4	-0.9
549	2/17/2017	11:16:00 AM	87.4	-0.9
550	2/17/2017	11:18:00 AM	87.4	-0.8
551	2/17/2017	11:20:00 AM	87.4	-0.8
552	2/17/2017	11:22:00 AM	87.6	-0.7
553	2/17/2017	11:24:00 AM	87.7	-0.7
554	2/17/2017	11:26:00 AM	87.7	-0.6
555	2/17/2017	11:28:00 AM	87.6	-0.6
556	2/17/2017	11:30:00 AM	87.5	-0.6
557	2/17/2017	11:32:00 AM	87.6	-0.6
558	2/17/2017	11:34:00 AM	87.7	-0.6
559	2/17/2017	11:36:00 AM	87.7	-0.4
560	2/17/2017	11:38:00 AM	87.8	-0.3
561	2/17/2017	11:40:00 AM	87.9	-0.3
562	2/17/2017	11:42:00 AM	87.9	-0.3
563	2/17/2017	11:44:00 AM	87.9	-0.2
564	2/17/2017	11:46:00 AM	87.8	-0.1
565	2/17/2017	11:48:00 AM	87.7	0.0
566	2/17/2017	11:50:00 AM	87.7	0.1
567	2/17/2017	11:52:00 AM	87.6	0.2
568	2/17/2017	11:54:00 AM	87.5	0.2
569	2/17/2017	11:56:00 AM	87.4	0.2
570	2/17/2017	11:58:00 AM	87.5	0.3
571	2/17/2017	12:00:00 PM	87.5	0.4
572	2/17/2017	12:02:00 PM	87.5	0.7
573	2/17/2017	12:04:00 PM	87.0	0.7
574	2/17/2017	12:06:00 PM	86.6	0.8
575	2/17/2017	12:08:00 PM	86.4	1.0
576	2/17/2017	12:10:00 PM	86.1	1.2
577	2/17/2017	12:12:00 PM	86.1	1.6
578	2/17/2017	12:14:00 PM	85.9	1.8
579	2/17/2017	12:16:00 PM	85.6	1.9
580	2/17/2017	12:18:00 PM	85.2	2.1
581	2/17/2017	12:20:00 PM	84.6	2.2
582	2/17/2017	12:22:00 PM	84.1	2.3
583	2/17/2017	12:24:00 PM	83.9	2.4
584	2/17/2017	12:26:00 PM	83.6	2.6
585	2/17/2017	12:28:00 PM	83.6	2.7
586	2/17/2017	12:30:00 PM	83.2	2.8
587	2/17/2017	12:32:00 PM	83.0	3.0
588	2/17/2017	12:34:00 PM	83.1	3.2
589	2/17/2017	12:36:00 PM	82.7	3.2
590	2/17/2017	12:38:00 PM	82.4	3.3
591	2/17/2017	12:40:00 PM	82.3	3.4
592	2/17/2017	12:42:00 PM	82.2	3.6
593	2/17/2017	12:44:00 PM	81.9	3.7
594	2/17/2017	12:46:00 PM	81.2	3.7
595	2/17/2017	12:48:00 PM	81.3	3.8
596	2/17/2017	12:50:00 PM	80.6	3.8
597	2/17/2017	12:52:00 PM	80.8	3.9
598	2/17/2017	12:54:00 PM	80.7	4.1
599	2/17/2017	12:56:00 PM	80.4	4.3
600	2/17/2017	12:58:00 PM	80.0	4.3
601	2/17/2017	1:00:00 PM	80.0	4.5
602	2/17/2017	1:02:00 PM	79.7	4.6
603	2/17/2017	1:04:00 PM	79.4	4.7
604	2/17/2017	1:06:00 PM	77.3	4.7
605	2/17/2017	1:08:00 PM	78.0	4.8
606	2/17/2017	1:10:00 PM	77.2	4.9
607	2/17/2017	1:12:00 PM	77.5	5.1
608	2/17/2017	1:14:00 PM	75.0	5.2
609	2/17/2017	1:16:00 PM	74.0	5.3
610	2/17/2017	1:18:00 PM	71.9	5.3
611	2/17/2017	1:20:00 PM	72.7	5.4
612	2/17/2017	1:22:00 PM	73.6	5.5
613	2/17/2017	1:24:00 PM	73.7	5.6
614	2/17/2017	1:26:00 PM	73.6	5.6
615	2/17/2017	1:28:00 PM	72.7	5.7
616	2/17/2017	1:30:00 PM	72.6	5.8

Index	Date	Time	%RH	°C
617	2/17/2017	1:32:00 PM	72.9	5.9
618	2/17/2017	1:34:00 PM	73.3	6.0
619	2/17/2017	1:36:00 PM	73.1	6.1
620	2/17/2017	1:38:00 PM	72.5	6.1
621	2/17/2017	1:40:00 PM	72.5	6.2
622	2/17/2017	1:42:00 PM	73.1	6.2
623	2/17/2017	1:44:00 PM	72.8	6.3
624	2/17/2017	1:46:00 PM	72.3	6.3
625	2/17/2017	1:48:00 PM	72.2	6.4
626	2/17/2017	1:50:00 PM	71.0	6.3
627	2/17/2017	1:52:00 PM	71.7	6.4
628	2/17/2017	1:54:00 PM	72.6	6.4
629	2/17/2017	1:56:00 PM	72.1	6.6
630	2/17/2017	1:58:00 PM	70.9	6.7
631	2/17/2017	2:00:00 PM	71.3	6.7
632	2/17/2017	2:02:00 PM	70.6	6.7
633	2/17/2017	2:04:00 PM	70.3	6.8
634	2/17/2017	2:06:00 PM	70.7	6.8
635	2/17/2017	2:08:00 PM	71.8	6.9
636	2/17/2017	2:10:00 PM	71.4	7.0
637	2/17/2017	2:12:00 PM	70.1	6.9
638	2/17/2017	2:14:00 PM	70.9	7.0
639	2/17/2017	2:16:00 PM	70.0	7.1
640	2/17/2017	2:18:00 PM	70.2	7.1
641	2/17/2017	2:20:00 PM	69.8	7.2
642	2/17/2017	2:22:00 PM	70.8	7.3
643	2/17/2017	2:24:00 PM	70.4	7.2
644	2/17/2017	2:26:00 PM	69.6	7.2
645	2/17/2017	2:28:00 PM	69.3	7.2
646	2/17/2017	2:30:00 PM	69.0	7.3
647	2/17/2017	2:32:00 PM	69.8	7.4
648	2/17/2017	2:34:00 PM	70.1	7.3
649	2/17/2017	2:36:00 PM	70.4	7.4
650	2/17/2017	2:38:00 PM	70.3	7.3
651	2/17/2017	2:40:00 PM	69.9	7.4
652	2/17/2017	2:42:00 PM	100.0	7.2
653	2/17/2017	2:44:00 PM	69.8	7.4
654	2/17/2017	2:46:00 PM	100.0	7.4
655	2/17/2017	2:48:00 PM	79.1	7.5
656	2/17/2017	2:50:00 PM	76.9	47.7
657	2/17/2017	2:52:00 PM	69.6	7.8
658	2/17/2017	2:54:00 PM	69.1	7.9
659	2/17/2017	2:56:00 PM	82.4	51.1
660	2/17/2017	2:58:00 PM	69.1	7.9
661	2/17/2017	3:00:00 PM	69.1	7.9
662	2/17/2017	3:02:00 PM	69.2	7.9
663	2/17/2017	3:04:00 PM	69.2	7.9
664	2/17/2017	3:06:00 PM	69.1	7.9
665	2/17/2017	3:08:00 PM	68.9	7.9
666	2/17/2017	3:10:00 PM	68.9	7.9
667	2/17/2017	3:12:00 PM	69.2	7.9
668	2/17/2017	3:14:00 PM	69.8	7.9
669	2/17/2017	3:16:00 PM	69.8	7.9
670	2/17/2017	3:18:00 PM	70.1	7.9
671	2/17/2017	3:20:00 PM	69.5	7.9
672	2/17/2017	3:22:00 PM	70.2	7.9
673	2/17/2017	3:24:00 PM	70.1	7.9
674	2/17/2017	3:26:00 PM	69.9	7.9
675	2/17/2017	3:28:00 PM	70.1	7.9
676	2/17/2017	3:30:00 PM	70.1	7.9
677	2/17/2017	3:32:00 PM	69.7	7.9
678	2/17/2017	3:34:00 PM	69.5	7.9
679	2/17/2017	3:36:00 PM	70.6	7.9
680	2/17/2017	3:38:00 PM	70.4	7.9
681	2/17/2017	3:40:00 PM	70.8	7.9
682	2/17/2017	3:42:00 PM	71.0	7.9
683	2/17/2017	3:44:00 PM	70.9	7.8
684	2/17/2017	3:46:00 PM	71.3	7.8
685	2/17/2017	3:48:00 PM	71.2	7.8
686	2/17/2017	3:50:00 PM	71.2	7.9
687	2/17/2017	3:52:00 PM	71.3	7.9
688	2/17/2017	3:54:00 PM	71.5	7.8
689	2/17/2017	3:56:00 PM	72.0	7.8
690	2/17/2017	3:58:00 PM	72.1	7.7
691	2/17/2017	4:00:00 PM	72.1	7.7
692	2/17/2017	4:02:00 PM	71.4	7.7
693	2/17/2017	4:04:00 PM	71.6	7.6

Index	Date	Time	%RH	°C
694	2/17/2017	4:06:00 PM	72.1	7.6
695	2/17/2017	4:08:00 PM	71.4	7.6
696	2/17/2017	4:10:00 PM	71.5	7.6
697	2/17/2017	4:12:00 PM	71.3	7.6
698	2/17/2017	4:14:00 PM	71.6	7.6
699	2/17/2017	4:16:00 PM	71.2	7.6
700	2/17/2017	4:18:00 PM	71.5	7.6
701	2/17/2017	4:20:00 PM	71.6	7.5
702	2/17/2017	4:22:00 PM	71.7	7.5
703	2/17/2017	4:24:00 PM	71.9	7.4
704	2/17/2017	4:26:00 PM	71.7	7.3
705	2/17/2017	4:28:00 PM	72.2	7.2
706	2/17/2017	4:30:00 PM	72.5	7.1
707	2/17/2017	4:32:00 PM	72.5	7.1
708	2/17/2017	4:34:00 PM	72.8	6.9
709	2/17/2017	4:36:00 PM	72.8	6.9
710	2/17/2017	4:38:00 PM	73.1	6.8
711	2/17/2017	4:40:00 PM	73.1	6.8
712	2/17/2017	4:42:00 PM	73.0	6.7
713	2/17/2017	4:44:00 PM	73.2	6.6
714	2/17/2017	4:46:00 PM	73.2	6.6
715	2/17/2017	4:48:00 PM	73.6	6.5
716	2/17/2017	4:50:00 PM	72.9	6.4
717	2/17/2017	4:52:00 PM	73.1	6.3
718	2/17/2017	4:54:00 PM	73.0	6.3
719	2/17/2017	4:56:00 PM	72.9	6.3
720	2/17/2017	4:58:00 PM	72.9	6.2
721	2/17/2017	5:00:00 PM	73.1	6.1
722	2/17/2017	5:02:00 PM	73.4	6.1
723	2/17/2017	5:04:00 PM	73.4	5.9
724	2/17/2017	5:06:00 PM	73.8	5.9
725	2/17/2017	5:08:00 PM	73.9	5.8
726	2/17/2017	5:10:00 PM	74.0	5.8
727	2/17/2017	5:12:00 PM	74.2	5.7
728	2/17/2017	5:14:00 PM	74.3	5.6
729	2/17/2017	5:16:00 PM	74.5	5.6
730	2/17/2017	5:18:00 PM	74.7	5.5
731	2/17/2017	5:20:00 PM	74.7	5.4
732	2/17/2017	5:22:00 PM	74.9	5.3
733	2/17/2017	5:24:00 PM	74.9	5.3
734	2/17/2017	5:26:00 PM	75.0	5.2
735	2/17/2017	5:28:00 PM	75.3	5.2
736	2/17/2017	5:30:00 PM	75.4	5.1
737	2/17/2017	5:32:00 PM	75.4	5.0
738	2/17/2017	5:34:00 PM	75.7	4.9
739	2/17/2017	5:36:00 PM	75.8	4.9
740	2/17/2017	5:38:00 PM	75.9	4.8
741	2/17/2017	5:40:00 PM	75.8	4.8
742	2/17/2017	5:42:00 PM	75.9	4.8
743	2/17/2017	5:44:00 PM	75.9	4.8
744	2/17/2017	5:46:00 PM	75.9	4.7
745	2/17/2017	5:48:00 PM	75.9	4.6
746	2/17/2017	5:50:00 PM	76.0	4.5
747	2/17/2017	5:52:00 PM	76.0	4.4
748	2/17/2017	5:54:00 PM	76.2	4.3
749	2/17/2017	5:56:00 PM	76.5	4.2
750	2/17/2017	5:58:00 PM	76.7	4.2
751	2/17/2017	6:00:00 PM	76.8	4.1
752	2/17/2017	6:02:00 PM	76.9	4.1
753	2/17/2017	6:04:00 PM	76.9	4.1
754	2/17/2017	6:06:00 PM	76.9	4.0
755	2/17/2017	6:08:00 PM	76.9	3.9
756	2/17/2017	6:10:00 PM	77.0	3.9
757	2/17/2017	6:12:00 PM	77.0	3.8
758	2/17/2017	6:14:00 PM	77.1	3.8
759	2/17/2017	6:16:00 PM	77.2	3.8
760	2/17/2017	6:18:00 PM	77.1	3.7
761	2/17/2017	6:20:00 PM	77.1	3.7
762	2/17/2017	6:22:00 PM	77.2	3.6
763	2/17/2017	6:24:00 PM	77.5	3.6
764	2/17/2017	6:26:00 PM	77.5	3.6
765	2/17/2017	6:28:00 PM	77.5	3.5
766	2/17/2017	6:30:00 PM	77.0	3.5
767	2/17/2017	6:32:00 PM	76.9	3.4
768	2/17/2017	6:34:00 PM	76.9	3.4
769	2/17/2017	6:36:00 PM	76.7	3.3
770	2/17/2017	6:38:00 PM	76.7	3.3

Index	Date	Time	%RH	°C
771	2/17/2017	6:40:00 PM	76.5	3.3
772	2/17/2017	6:42:00 PM	76.4	3.2
773	2/17/2017	6:44:00 PM	76.6	3.1
774	2/17/2017	6:46:00 PM	76.9	3.1
775	2/17/2017	6:48:00 PM	76.9	3.1
776	2/17/2017	6:50:00 PM	77.0	3.0
777	2/17/2017	6:52:00 PM	77.1	3.1
778	2/17/2017	6:54:00 PM	77.1	3.1
779	2/17/2017	6:56:00 PM	77.0	2.9
780	2/17/2017	6:58:00 PM	77.1	2.9
781	2/17/2017	7:00:00 PM	77.1	2.9
782	2/17/2017	7:02:00 PM	77.2	2.9
783	2/17/2017	7:04:00 PM	77.1	2.9
784	2/17/2017	7:06:00 PM	77.1	2.9
785	2/17/2017	7:08:00 PM	77.1	2.8
786	2/17/2017	7:10:00 PM	77.2	2.8
787	2/17/2017	7:12:00 PM	77.3	2.8
788	2/17/2017	7:14:00 PM	77.4	2.7
789	2/17/2017	7:16:00 PM	77.5	2.7
790	2/17/2017	7:18:00 PM	77.7	2.6
791	2/17/2017	7:20:00 PM	77.9	2.6
792	2/17/2017	7:22:00 PM	78.0	2.6
793	2/17/2017	7:24:00 PM	78.0	2.5
794	2/17/2017	7:26:00 PM	78.2	2.5
795	2/17/2017	7:28:00 PM	78.3	2.4
796	2/17/2017	7:30:00 PM	78.4	2.4
797	2/17/2017	7:32:00 PM	78.4	2.4
798	2/17/2017	7:34:00 PM	78.6	2.3
799	2/17/2017	7:36:00 PM	78.8	2.3
800	2/17/2017	7:38:00 PM	78.7	2.3
801	2/17/2017	7:40:00 PM	78.8	2.3
802	2/17/2017	7:42:00 PM	78.6	2.3
803	2/17/2017	7:44:00 PM	78.5	2.3
804	2/17/2017	7:46:00 PM	78.4	2.3
805	2/17/2017	7:48:00 PM	78.2	2.2
806	2/17/2017	7:50:00 PM	78.1	2.2
807	2/17/2017	7:52:00 PM	78.3	2.2
808	2/17/2017	7:54:00 PM	78.8	2.1
809	2/17/2017	7:56:00 PM	78.8	2.1
810	2/17/2017	7:58:00 PM	78.8	2.0
811	2/17/2017	8:00:00 PM	78.8	2.0
812	2/17/2017	8:02:00 PM	78.9	2.0
813	2/17/2017	8:04:00 PM	79.1	1.9
814	2/17/2017	8:06:00 PM	79.2	1.9
815	2/17/2017	8:08:00 PM	79.5	1.9
816	2/17/2017	8:10:00 PM	79.5	1.9
817	2/17/2017	8:12:00 PM	79.4	1.9
818	2/17/2017	8:14:00 PM	79.3	1.9
819	2/17/2017	8:16:00 PM	79.2	1.9
820	2/17/2017	8:18:00 PM	79.0	1.8
821	2/17/2017	8:20:00 PM	79.1	1.8
822	2/17/2017	8:22:00 PM	79.1	1.8
823	2/17/2017	8:24:00 PM	79.3	1.8
824	2/17/2017	8:26:00 PM	79.4	1.8
825	2/17/2017	8:28:00 PM	79.4	1.8
826	2/17/2017	8:30:00 PM	79.3	1.8
827	2/17/2017	8:32:00 PM	79.4	1.8
828	2/17/2017	8:34:00 PM	79.5	1.8
829	2/17/2017	8:36:00 PM	79.7	1.7
830	2/17/2017	8:38:00 PM	79.8	1.7
831	2/17/2017	8:40:00 PM	79.7	1.7
832	2/17/2017	8:42:00 PM	79.7	1.7
833	2/17/2017	8:44:00 PM	79.7	1.7
834	2/17/2017	8:46:00 PM	79.7	1.7
835	2/17/2017	8:48:00 PM	79.6	1.7
836	2/17/2017	8:50:00 PM	79.6	1.7
837	2/17/2017	8:52:00 PM	79.5	1.7
838	2/17/2017	8:54:00 PM	79.5	1.7
839	2/17/2017	8:56:00 PM	79.6	1.7
840	2/17/2017	8:58:00 PM	79.7	1.7
841	2/17/2017	9:00:00 PM	79.7	1.7
842	2/17/2017	9:02:00 PM	79.9	1.7
843	2/17/2017	9:04:00 PM	79.8	1.7
844	2/17/2017	9:06:00 PM	80.0	1.7
845	2/17/2017	9:08:00 PM	80.1	1.7
846	2/17/2017	9:10:00 PM	80.2	1.7
847	2/17/2017	9:12:00 PM	80.3	1.7

Index	Date	Time	%RH	°C
848	2/17/2017	9:14:00 PM	80.2	1.7
849	2/17/2017	9:16:00 PM	80.2	1.6
850	2/17/2017	9:18:00 PM	80.2	1.6
851	2/17/2017	9:20:00 PM	80.3	1.6
852	2/17/2017	9:22:00 PM	80.4	1.6
853	2/17/2017	9:24:00 PM	80.3	1.6
854	2/17/2017	9:26:00 PM	80.3	1.6
855	2/17/2017	9:28:00 PM	80.4	1.5
856	2/17/2017	9:30:00 PM	80.6	1.6
857	2/17/2017	9:32:00 PM	80.7	1.6
858	2/17/2017	9:34:00 PM	80.6	1.6
859	2/17/2017	9:36:00 PM	80.5	1.6
860	2/17/2017	9:38:00 PM	80.4	1.6
861	2/17/2017	9:40:00 PM	80.4	1.6
862	2/17/2017	9:42:00 PM	80.6	1.5
863	2/17/2017	9:44:00 PM	80.6	1.6
864	2/17/2017	9:46:00 PM	80.5	1.6
865	2/17/2017	9:48:00 PM	80.6	1.6
866	2/17/2017	9:50:00 PM	80.8	1.6
867	2/17/2017	9:52:00 PM	80.4	1.6
868	2/17/2017	9:54:00 PM	80.4	1.6
869	2/17/2017	9:56:00 PM	80.4	1.5
870	2/17/2017	9:58:00 PM	80.3	1.5
871	2/17/2017	10:00:00 PM	80.3	1.4
872	2/17/2017	10:02:00 PM	80.3	1.4
873	2/17/2017	10:04:00 PM	80.3	1.4
874	2/17/2017	10:06:00 PM	80.6	1.4
875	2/17/2017	10:08:00 PM	80.9	1.3
876	2/17/2017	10:10:00 PM	81.1	1.3
877	2/17/2017	10:12:00 PM	81.3	1.3
878	2/17/2017	10:14:00 PM	81.5	1.3
879	2/17/2017	10:16:00 PM	81.3	1.3
880	2/17/2017	10:18:00 PM	81.1	1.3
881	2/17/2017	10:20:00 PM	81.1	1.2
882	2/17/2017	10:22:00 PM	81.1	1.2
883	2/17/2017	10:24:00 PM	81.2	1.2
884	2/17/2017	10:26:00 PM	81.3	1.2
885	2/17/2017	10:28:00 PM	81.1	1.2
886	2/17/2017	10:30:00 PM	80.9	1.2
887	2/17/2017	10:32:00 PM	80.8	1.2
888	2/17/2017	10:34:00 PM	80.8	1.1
889	2/17/2017	10:36:00 PM	80.7	1.1
890	2/17/2017	10:38:00 PM	81.0	1.1
891	2/17/2017	10:40:00 PM	81.3	1.0
892	2/17/2017	10:42:00 PM	81.3	1.0
893	2/17/2017	10:44:00 PM	81.3	0.9
894	2/17/2017	10:46:00 PM	81.4	0.9
895	2/17/2017	10:48:00 PM	81.4	0.9
896	2/17/2017	10:50:00 PM	81.5	0.9
897	2/17/2017	10:52:00 PM	81.6	0.8
898	2/17/2017	10:54:00 PM	81.7	0.8
899	2/17/2017	10:56:00 PM	81.8	0.8
900	2/17/2017	10:58:00 PM	81.7	0.8
901	2/17/2017	11:00:00 PM	81.7	0.7
902	2/17/2017	11:02:00 PM	81.6	0.7
903	2/17/2017	11:04:00 PM	81.6	0.7
904	2/17/2017	11:06:00 PM	81.4	0.7
905	2/17/2017	11:08:00 PM	81.5	0.6
906	2/17/2017	11:10:00 PM	81.6	0.6
907	2/17/2017	11:12:00 PM	81.7	0.7
908	2/17/2017	11:14:00 PM	81.5	0.6
909	2/17/2017	11:16:00 PM	81.3	0.6
910	2/17/2017	11:18:00 PM	81.4	0.6
911	2/17/2017	11:20:00 PM	81.3	0.5
912	2/17/2017	11:22:00 PM	81.3	0.5
913	2/17/2017	11:24:00 PM	81.3	0.4
914	2/17/2017	11:26:00 PM	81.4	0.4
915	2/17/2017	11:28:00 PM	81.5	0.4
916	2/17/2017	11:30:00 PM	81.5	0.4
917	2/17/2017	11:32:00 PM	81.3	0.3
918	2/17/2017	11:34:00 PM	81.4	0.3
919	2/17/2017	11:36:00 PM	81.5	0.3
920	2/17/2017	11:38:00 PM	81.5	0.3
921	2/17/2017	11:40:00 PM	81.4	0.3
922	2/17/2017	11:42:00 PM	81.5	0.3
923	2/17/2017	11:44:00 PM	81.5	0.2
924	2/17/2017	11:46:00 PM	81.6	0.2

Index	Date	Time	%RH	°C
925	2/17/2017	11:48:00 PM	81.7	0.2
926	2/17/2017	11:50:00 PM	81.8	0.2
927	2/17/2017	11:52:00 PM	82.0	0.1
928	2/17/2017	11:54:00 PM	82.2	0.2
929	2/17/2017	11:56:00 PM	82.4	0.2
930	2/17/2017	11:58:00 PM	82.5	0.2
931	2/18/2017	12:00:00 AM	82.4	0.2
932	2/18/2017	12:02:00 AM	82.2	0.2
933	2/18/2017	12:04:00 AM	82.1	0.2
934	2/18/2017	12:06:00 AM	82.1	0.2
935	2/18/2017	12:08:00 AM	82.2	0.2
936	2/18/2017	12:10:00 AM	82.3	0.1
937	2/18/2017	12:12:00 AM	82.4	0.1
938	2/18/2017	12:14:00 AM	82.5	0.0
939	2/18/2017	12:16:00 AM	82.5	0.0
940	2/18/2017	12:18:00 AM	82.5	-0.1
941	2/18/2017	12:20:00 AM	82.6	-0.1
942	2/18/2017	12:22:00 AM	82.8	-0.2
943	2/18/2017	12:24:00 AM	82.9	-0.2
944	2/18/2017	12:26:00 AM	82.9	-0.2
945	2/18/2017	12:28:00 AM	82.8	-0.3
946	2/18/2017	12:30:00 AM	82.8	-0.3
947	2/18/2017	12:32:00 AM	82.8	-0.3
948	2/18/2017	12:34:00 AM	82.8	-0.3
949	2/18/2017	12:36:00 AM	82.6	-0.3
950	2/18/2017	12:38:00 AM	82.5	-0.3
951	2/18/2017	12:40:00 AM	82.4	-0.3
952	2/18/2017	12:42:00 AM	82.5	-0.3
953	2/18/2017	12:44:00 AM	82.5	-0.4
954	2/18/2017	12:46:00 AM	82.5	-0.4
955	2/18/2017	12:48:00 AM	82.4	-0.4
956	2/18/2017	12:50:00 AM	82.4	-0.4
957	2/18/2017	12:52:00 AM	82.5	-0.4
958	2/18/2017	12:54:00 AM	82.5	-0.4
959	2/18/2017	12:56:00 AM	82.4	-0.4
960	2/18/2017	12:58:00 AM	82.3	-0.6
961	2/18/2017	1:00:00 AM	82.3	-0.6
962	2/18/2017	1:02:00 AM	82.5	-0.6
963	2/18/2017	1:04:00 AM	82.7	-0.6
964	2/18/2017	1:06:00 AM	82.8	-0.6
965	2/18/2017	1:08:00 AM	83.0	-0.6
966	2/18/2017	1:10:00 AM	83.1	-0.6
967	2/18/2017	1:12:00 AM	83.2	-0.6
968	2/18/2017	1:14:00 AM	83.1	-0.6
969	2/18/2017	1:16:00 AM	83.1	-0.6
970	2/18/2017	1:18:00 AM	82.9	-0.7
971	2/18/2017	1:20:00 AM	82.9	-0.7
972	2/18/2017	1:22:00 AM	82.9	-0.7
973	2/18/2017	1:24:00 AM	83.0	-0.7
974	2/18/2017	1:26:00 AM	83.1	-0.7
975	2/18/2017	1:28:00 AM	83.0	-0.7
976	2/18/2017	1:30:00 AM	83.0	-0.7
977	2/18/2017	1:32:00 AM	83.0	-0.8
978	2/18/2017	1:34:00 AM	82.9	-0.8
979	2/18/2017	1:36:00 AM	83.1	-0.8
980	2/18/2017	1:38:00 AM	83.1	-0.8
981	2/18/2017	1:40:00 AM	83.2	-0.8
982	2/18/2017	1:42:00 AM	83.0	-0.8
983	2/18/2017	1:44:00 AM	82.9	-0.8
984	2/18/2017	1:46:00 AM	83.1	-0.8
985	2/18/2017	1:48:00 AM	83.1	-0.8
986	2/18/2017	1:50:00 AM	83.2	-0.8
987	2/18/2017	1:52:00 AM	83.1	-0.8
988	2/18/2017	1:54:00 AM	83.1	-0.8
989	2/18/2017	1:56:00 AM	83.0	-0.9
990	2/18/2017	1:58:00 AM	83.1	-0.9
991	2/18/2017	2:00:00 AM	83.1	-0.9
992	2/18/2017	2:02:00 AM	83.0	-0.9
993	2/18/2017	2:04:00 AM	83.0	-0.9
994	2/18/2017	2:06:00 AM	83.0	-0.9
995	2/18/2017	2:08:00 AM	83.0	-0.9
996	2/18/2017	2:10:00 AM	83.2	-0.9
997	2/18/2017	2:12:00 AM	83.2	-0.9
998	2/18/2017	2:14:00 AM	83.1	-0.9
999	2/18/2017	2:16:00 AM	83.1	-0.9
1000	2/18/2017	2:18:00 AM	83.1	-1.0
1001	2/18/2017	2:20:00 AM	83.0	-1.0

Index	Date	Time	%RH	°C
1002	2/18/2017	2:22:00 AM	83.1	-1.0
1003	2/18/2017	2:24:00 AM	83.1	-1.0
1004	2/18/2017	2:26:00 AM	83.2	-1.0
1005	2/18/2017	2:28:00 AM	83.3	-1.1
1006	2/18/2017	2:30:00 AM	83.3	-1.1
1007	2/18/2017	2:32:00 AM	83.4	-1.1
1008	2/18/2017	2:34:00 AM	83.4	-1.1
1009	2/18/2017	2:36:00 AM	83.3	-1.1
1010	2/18/2017	2:38:00 AM	83.1	-1.1
1011	2/18/2017	2:40:00 AM	83.1	-1.1
1012	2/18/2017	2:42:00 AM	83.1	-1.1
1013	2/18/2017	2:44:00 AM	83.1	-1.1
1014	2/18/2017	2:46:00 AM	83.2	-1.1
1015	2/18/2017	2:48:00 AM	83.3	-1.1
1016	2/18/2017	2:50:00 AM	83.2	-1.1
1017	2/18/2017	2:52:00 AM	83.3	-1.1
1018	2/18/2017	2:54:00 AM	83.4	-1.2
1019	2/18/2017	2:56:00 AM	83.5	-1.2
1020	2/18/2017	2:58:00 AM	83.5	-1.2
1021	2/18/2017	3:00:00 AM	83.5	-1.2
1022	2/18/2017	3:02:00 AM	83.5	-1.2
1023	2/18/2017	3:04:00 AM	83.3	-1.2
1024	2/18/2017	3:06:00 AM	83.2	-1.2
1025	2/18/2017	3:08:00 AM	83.2	-1.2
1026	2/18/2017	3:10:00 AM	83.2	-1.2
1027	2/18/2017	3:12:00 AM	83.2	-1.2
1028	2/18/2017	3:14:00 AM	83.2	-1.3
1029	2/18/2017	3:16:00 AM	83.3	-1.3
1030	2/18/2017	3:18:00 AM	83.4	-1.3
1031	2/18/2017	3:20:00 AM	83.5	-1.3
1032	2/18/2017	3:22:00 AM	83.5	-1.3
1033	2/18/2017	3:24:00 AM	83.5	-1.3
1034	2/18/2017	3:26:00 AM	83.6	-1.3
1035	2/18/2017	3:28:00 AM	83.5	-1.3
1036	2/18/2017	3:30:00 AM	83.4	-1.3
1037	2/18/2017	3:32:00 AM	83.3	-1.4
1038	2/18/2017	3:34:00 AM	83.3	-1.4
1039	2/18/2017	3:36:00 AM	83.3	-1.4
1040	2/18/2017	3:38:00 AM	83.3	-1.4
1041	2/18/2017	3:40:00 AM	83.5	-1.4
1042	2/18/2017	3:42:00 AM	83.6	-1.5
1043	2/18/2017	3:44:00 AM	83.6	-1.6
1044	2/18/2017	3:46:00 AM	83.9	-1.6
1045	2/18/2017	3:48:00 AM	84.2	-1.6
1046	2/18/2017	3:50:00 AM	84.3	-1.6
1047	2/18/2017	3:52:00 AM	84.5	-1.6
1048	2/18/2017	3:54:00 AM	84.7	-1.6
1049	2/18/2017	3:56:00 AM	84.7	-1.7
1050	2/18/2017	3:58:00 AM	85.0	-1.7
1051	2/18/2017	4:00:00 AM	85.0	-1.7
1052	2/18/2017	4:02:00 AM	85.1	-1.6
1053	2/18/2017	4:04:00 AM	85.3	-1.6
1054	2/18/2017	4:06:00 AM	85.5	-1.6
1055	2/18/2017	4:08:00 AM	85.6	-1.6
1056	2/18/2017	4:10:00 AM	85.5	-1.6
1057	2/18/2017	4:12:00 AM	85.5	-1.7
1058	2/18/2017	4:14:00 AM	85.4	-1.7
1059	2/18/2017	4:16:00 AM	85.4	-1.7
1060	2/18/2017	4:18:00 AM	85.2	-1.7
1061	2/18/2017	4:20:00 AM	85.0	-1.7
1062	2/18/2017	4:22:00 AM	84.9	-1.7
1063	2/18/2017	4:24:00 AM	84.7	-1.7
1064	2/18/2017	4:26:00 AM	84.5	-1.7
1065	2/18/2017	4:28:00 AM	84.3	-1.7
1066	2/18/2017	4:30:00 AM	84.2	-1.7
1067	2/18/2017	4:32:00 AM	84.2	-1.7
1068	2/18/2017	4:34:00 AM	84.0	-1.7
1069	2/18/2017	4:36:00 AM	84.1	-1.8
1070	2/18/2017	4:38:00 AM	84.2	-1.9
1071	2/18/2017	4:40:00 AM	84.2	-1.9
1072	2/18/2017	4:42:00 AM	84.2	-1.9
1073	2/18/2017	4:44:00 AM	84.1	-1.9
1074	2/18/2017	4:46:00 AM	84.0	-1.9
1075	2/18/2017	4:48:00 AM	84.1	-1.9
1076	2/18/2017	4:50:00 AM	84.2	-1.9
1077	2/18/2017	4:52:00 AM	84.3	-1.9
1078	2/18/2017	4:54:00 AM	84.5	-2.0

Index	Date	Time	%RH	°C
1079	2/18/2017	4:56:00 AM	84.6	-2.1
1080	2/18/2017	4:58:00 AM	84.8	-2.1
1081	2/18/2017	5:00:00 AM	85.2	-2.1
1082	2/18/2017	5:02:00 AM	85.4	-2.1
1083	2/18/2017	5:04:00 AM	85.4	-2.1
1084	2/18/2017	5:06:00 AM	85.6	-2.1
1085	2/18/2017	5:08:00 AM	85.7	-2.0
1086	2/18/2017	5:10:00 AM	85.7	-2.0
1087	2/18/2017	5:12:00 AM	85.7	-2.0
1088	2/18/2017	5:14:00 AM	85.9	-2.0
1089	2/18/2017	5:16:00 AM	86.0	-2.0
1090	2/18/2017	5:18:00 AM	86.1	-1.9
1091	2/18/2017	5:20:00 AM	86.2	-1.9
1092	2/18/2017	5:22:00 AM	86.4	-2.0
1093	2/18/2017	5:24:00 AM	86.3	-2.0
1094	2/18/2017	5:26:00 AM	86.3	-2.1
1095	2/18/2017	5:28:00 AM	86.3	-2.1
1096	2/18/2017	5:30:00 AM	86.5	-2.1
1097	2/18/2017	5:32:00 AM	86.6	-2.1
1098	2/18/2017	5:34:00 AM	86.7	-2.1
1099	2/18/2017	5:36:00 AM	86.7	-2.1
1100	2/18/2017	5:38:00 AM	86.7	-2.1
1101	2/18/2017	5:40:00 AM	86.8	-2.2
1102	2/18/2017	5:42:00 AM	86.9	-2.2
1103	2/18/2017	5:44:00 AM	87.1	-2.1
1104	2/18/2017	5:46:00 AM	87.0	-2.1
1105	2/18/2017	5:48:00 AM	87.0	-2.1
1106	2/18/2017	5:50:00 AM	87.0	-2.1
1107	2/18/2017	5:52:00 AM	86.8	-2.1
1108	2/18/2017	5:54:00 AM	87.0	-2.1
1109	2/18/2017	5:56:00 AM	87.1	-2.2
1110	2/18/2017	5:58:00 AM	87.4	-2.3
1111	2/18/2017	6:00:00 AM	87.5	-2.3
1112	2/18/2017	6:02:00 AM	87.7	-2.3
1113	2/18/2017	6:04:00 AM	87.7	-2.2
1114	2/18/2017	6:06:00 AM	87.7	-2.2
1115	2/18/2017	6:08:00 AM	87.6	-2.2
1116	2/18/2017	6:10:00 AM	87.6	-2.3
1117	2/18/2017	6:12:00 AM	87.6	-2.3
1118	2/18/2017	6:14:00 AM	87.6	-2.3
1119	2/18/2017	6:16:00 AM	87.6	-2.3
1120	2/18/2017	6:18:00 AM	87.7	-2.3
1121	2/18/2017	6:20:00 AM	87.6	-2.3
1122	2/18/2017	6:22:00 AM	87.7	-2.3
1123	2/18/2017	6:24:00 AM	87.6	-2.3
1124	2/18/2017	6:26:00 AM	87.8	-2.3
1125	2/18/2017	6:28:00 AM	87.7	-2.3
1126	2/18/2017	6:30:00 AM	87.6	-2.4
1127	2/18/2017	6:32:00 AM	87.6	-2.5
1128	2/18/2017	6:34:00 AM	87.7	-2.4
1129	2/18/2017	6:36:00 AM	87.6	-2.5
1130	2/18/2017	6:38:00 AM	87.4	-2.4
1131	2/18/2017	6:40:00 AM	87.3	-2.4
1132	2/18/2017	6:42:00 AM	87.2	-2.5
1133	2/18/2017	6:44:00 AM	87.2	-2.6
1134	2/18/2017	6:46:00 AM	87.2	-2.6
1135	2/18/2017	6:48:00 AM	87.2	-2.6
1136	2/18/2017	6:50:00 AM	87.2	-2.6
1137	2/18/2017	6:52:00 AM	87.3	-2.6
1138	2/18/2017	6:54:00 AM	87.2	-2.7
1139	2/18/2017	6:56:00 AM	87.2	-2.7
1140	2/18/2017	6:58:00 AM	87.2	-2.7
1141	2/18/2017	7:00:00 AM	87.3	-2.7
1142	2/18/2017	7:02:00 AM	87.4	-2.7
1143	2/18/2017	7:04:00 AM	87.4	-2.7
1144	2/18/2017	7:06:00 AM	87.3	-2.7
1145	2/18/2017	7:08:00 AM	87.3	-2.7
1146	2/18/2017	7:10:00 AM	87.2	-2.7
1147	2/18/2017	7:12:00 AM	87.0	-2.7
1148	2/18/2017	7:14:00 AM	86.8	-2.7
1149	2/18/2017	7:16:00 AM	86.7	-2.7
1150	2/18/2017	7:18:00 AM	86.5	-2.7
1151	2/18/2017	7:20:00 AM	86.4	-2.7
1152	2/18/2017	7:22:00 AM	86.3	-2.7
1153	2/18/2017	7:24:00 AM	86.3	-2.7
1154	2/18/2017	7:26:00 AM	86.2	-2.7
1155	2/18/2017	7:28:00 AM	86.2	-2.7

Index	Date	Time	%RH	°C
1156	2/18/2017	7:30:00 AM	86.1	-2.8
1157	2/18/2017	7:32:00 AM	86.2	-2.8
1158	2/18/2017	7:34:00 AM	86.3	-2.7
1159	2/18/2017	7:36:00 AM	86.4	-2.7
1160	2/18/2017	7:38:00 AM	86.5	-2.7
1161	2/18/2017	7:40:00 AM	86.7	-2.7
1162	2/18/2017	7:42:00 AM	86.8	-2.7
1163	2/18/2017	7:44:00 AM	86.7	-2.7
1164	2/18/2017	7:46:00 AM	86.7	-2.7
1165	2/18/2017	7:48:00 AM	86.8	-2.8
1166	2/18/2017	7:50:00 AM	86.9	-2.7
1167	2/18/2017	7:52:00 AM	86.8	-2.6
1168	2/18/2017	7:54:00 AM	86.7	-2.6
1169	2/18/2017	7:56:00 AM	86.7	-2.5
1170	2/18/2017	7:58:00 AM	86.6	-2.5
1171	2/18/2017	8:00:00 AM	86.5	-2.5
1172	2/18/2017	8:02:00 AM	86.4	-2.5
1173	2/18/2017	8:04:00 AM	86.5	-2.4
1174	2/18/2017	8:06:00 AM	86.4	-2.4
1175	2/18/2017	8:08:00 AM	86.5	-2.4
1176	2/18/2017	8:10:00 AM	86.5	-2.4
1177	2/18/2017	8:12:00 AM	86.6	-2.4
1178	2/18/2017	8:14:00 AM	86.7	-2.4
1179	2/18/2017	8:16:00 AM	86.9	-2.4
1180	2/18/2017	8:18:00 AM	87.2	-2.4
1181	2/18/2017	8:20:00 AM	87.3	-2.3
1182	2/18/2017	8:22:00 AM	87.2	-2.3
1183	2/18/2017	8:24:00 AM	87.0	-2.3
1184	2/18/2017	8:26:00 AM	86.9	-2.2
1185	2/18/2017	8:28:00 AM	86.8	-2.2
1186	2/18/2017	8:30:00 AM	87.0	-2.1
1187	2/18/2017	8:32:00 AM	87.1	-2.1
1188	2/18/2017	8:34:00 AM	87.0	-2.1
1189	2/18/2017	8:36:00 AM	86.9	-2.0
1190	2/18/2017	8:38:00 AM	86.7	-2.0
1191	2/18/2017	8:40:00 AM	86.7	-1.9
1192	2/18/2017	8:42:00 AM	86.7	-1.9
1193	2/18/2017	8:44:00 AM	86.6	-1.9
1194	2/18/2017	8:46:00 AM	86.6	-1.9
1195	2/18/2017	8:48:00 AM	86.6	-1.8
1196	2/18/2017	8:50:00 AM	86.5	-1.8
1197	2/18/2017	8:52:00 AM	86.5	-1.8
1198	2/18/2017	8:54:00 AM	86.6	-1.7
1199	2/18/2017	8:56:00 AM	86.6	-1.7
1200	2/18/2017	8:58:00 AM	86.6	-1.7
1201	2/18/2017	9:00:00 AM	86.6	-1.7
1202	2/18/2017	9:02:00 AM	86.6	-1.7
1203	2/18/2017	9:04:00 AM	86.7	-1.6
1204	2/18/2017	9:06:00 AM	86.7	-1.6
1205	2/18/2017	9:08:00 AM	86.7	-1.6
1206	2/18/2017	9:10:00 AM	86.7	-1.6
1207	2/18/2017	9:12:00 AM	86.8	-1.5
1208	2/18/2017	9:14:00 AM	86.9	-1.4
1209	2/18/2017	9:16:00 AM	86.9	-1.4
1210	2/18/2017	9:18:00 AM	86.8	-1.4
1211	2/18/2017	9:20:00 AM	86.8	-1.4
1212	2/18/2017	9:22:00 AM	86.8	-1.3
1213	2/18/2017	9:24:00 AM	86.8	-1.3
1214	2/18/2017	9:26:00 AM	86.8	-1.3
1215	2/18/2017	9:28:00 AM	86.8	-1.3
1216	2/18/2017	9:30:00 AM	86.8	-1.2
1217	2/18/2017	9:32:00 AM	86.8	-1.2
1218	2/18/2017	9:34:00 AM	86.9	-1.2
1219	2/18/2017	9:36:00 AM	86.9	-1.2
1220	2/18/2017	9:38:00 AM	86.9	-1.1
1221	2/18/2017	9:40:00 AM	86.9	-1.1
1222	2/18/2017	9:42:00 AM	87.0	-1.0
1223	2/18/2017	9:44:00 AM	87.0	-1.0
1224	2/18/2017	9:46:00 AM	87.1	-0.9
1225	2/18/2017	9:48:00 AM	87.1	-0.9
1226	2/18/2017	9:50:00 AM	87.1	-0.9
1227	2/18/2017	9:52:00 AM	87.2	-0.8
1228	2/18/2017	9:54:00 AM	87.2	-0.8
1229	2/18/2017	9:56:00 AM	87.3	-0.7
1230	2/18/2017	9:58:00 AM	87.5	-0.7
1231	2/18/2017	10:00:00 AM	87.6	-0.6
1232	2/18/2017	10:02:00 AM	87.6	-0.6

Index	Date	Time	%RH	°C
1233	2/18/2017	10:04:00 AM	87.6	-0.6
1234	2/18/2017	10:06:00 AM	87.7	-0.4
1235	2/18/2017	10:08:00 AM	87.7	-0.4
1236	2/18/2017	10:10:00 AM	87.8	-0.4
1237	2/18/2017	10:12:00 AM	87.9	-0.3
1238	2/18/2017	10:14:00 AM	88.0	-0.3
1239	2/18/2017	10:16:00 AM	87.9	-0.3
1240	2/18/2017	10:18:00 AM	87.8	-0.3
1241	2/18/2017	10:20:00 AM	87.8	-0.3
1242	2/18/2017	10:22:00 AM	87.7	-0.2
1243	2/18/2017	10:24:00 AM	87.6	-0.2
1244	2/18/2017	10:26:00 AM	87.5	-0.2
1245	2/18/2017	10:28:00 AM	87.4	-0.2
1246	2/18/2017	10:30:00 AM	87.5	-0.1
1247	2/18/2017	10:32:00 AM	87.6	-0.1
1248	2/18/2017	10:34:00 AM	87.7	0.0
1249	2/18/2017	10:36:00 AM	87.7	0.0
1250	2/18/2017	10:38:00 AM	87.6	0.0
1251	2/18/2017	10:40:00 AM	87.6	0.1
1252	2/18/2017	10:42:00 AM	87.6	0.1
1253	2/18/2017	10:44:00 AM	87.7	0.2
1254	2/18/2017	10:46:00 AM	87.8	0.3
1255	2/18/2017	10:48:00 AM	87.9	0.3
1256	2/18/2017	10:50:00 AM	87.9	0.4
1257	2/18/2017	10:52:00 AM	88.0	0.5
1258	2/18/2017	10:54:00 AM	88.1	0.6
1259	2/18/2017	10:56:00 AM	88.1	0.6
1260	2/18/2017	10:58:00 AM	88.1	0.7
1261	2/18/2017	11:00:00 AM	88.1	0.8
1262	2/18/2017	11:02:00 AM	88.1	0.8
1263	2/18/2017	11:04:00 AM	88.0	0.8
1264	2/18/2017	11:06:00 AM	87.9	0.9
1265	2/18/2017	11:08:00 AM	87.8	0.9
1266	2/18/2017	11:10:00 AM	87.9	1.0
1267	2/18/2017	11:12:00 AM	87.9	1.1
1268	2/18/2017	11:14:00 AM	87.8	1.1
1269	2/18/2017	11:16:00 AM	87.7	1.2
1270	2/18/2017	11:18:00 AM	87.7	1.2
1271	2/18/2017	11:20:00 AM	87.6	1.3
1272	2/18/2017	11:22:00 AM	87.6	1.3
1273	2/18/2017	11:24:00 AM	87.6	1.4
1274	2/18/2017	11:26:00 AM	87.7	1.5
1275	2/18/2017	11:28:00 AM	87.7	1.6
1276	2/18/2017	11:30:00 AM	87.8	1.7
1277	2/18/2017	11:32:00 AM	87.9	1.8
1278	2/18/2017	11:34:00 AM	87.8	1.9
1279	2/18/2017	11:36:00 AM	87.9	2.1
1280	2/18/2017	11:38:00 AM	87.9	2.2
1281	2/18/2017	11:40:00 AM	87.8	2.3
1282	2/18/2017	11:42:00 AM	87.7	2.4
1283	2/18/2017	11:44:00 AM	87.6	2.5
1284	2/18/2017	11:46:00 AM	87.5	2.6
1285	2/18/2017	11:48:00 AM	87.4	2.8
1286	2/18/2017	11:50:00 AM	87.4	2.9
1287	2/18/2017	11:52:00 AM	87.3	3.1
1288	2/18/2017	11:54:00 AM	87.2	3.2
1289	2/18/2017	11:56:00 AM	87.1	3.3
1290	2/18/2017	11:58:00 AM	86.8	3.5
1291	2/18/2017	12:00:00 PM	86.6	3.7
1292	2/18/2017	12:02:00 PM	86.5	3.9
1293	2/18/2017	12:04:00 PM	86.4	4.1
1294	2/18/2017	12:06:00 PM	86.3	4.2
1295	2/18/2017	12:08:00 PM	84.9	4.3
1296	2/18/2017	12:10:00 PM	83.9	4.4
1297	2/18/2017	12:12:00 PM	83.0	4.6
1298	2/18/2017	12:14:00 PM	83.0	4.7
1299	2/18/2017	12:16:00 PM	82.9	4.8
1300	2/18/2017	12:18:00 PM	82.0	4.8
1301	2/18/2017	12:20:00 PM	81.3	4.8
1302	2/18/2017	12:22:00 PM	81.5	4.8
1303	2/18/2017	12:24:00 PM	81.1	4.8
1304	2/18/2017	12:26:00 PM	81.3	4.9
1305	2/18/2017	12:28:00 PM	80.6	5.0
1306	2/18/2017	12:30:00 PM	80.6	5.1
1307	2/18/2017	12:32:00 PM	80.6	5.1
1308	2/18/2017	12:34:00 PM	80.2	5.1
1309	2/18/2017	12:36:00 PM	79.9	5.2

Index	Date	Time	%RH	°C
1310	2/18/2017	12:38:00 PM	80.0	5.3
1311	2/18/2017	12:40:00 PM	79.6	5.3
1312	2/18/2017	12:42:00 PM	78.5	5.4
1313	2/18/2017	12:44:00 PM	78.4	5.6
1314	2/18/2017	12:46:00 PM	78.9	5.7
1315	2/18/2017	12:48:00 PM	79.0	5.7
1316	2/18/2017	12:50:00 PM	78.2	5.8
1317	2/18/2017	12:52:00 PM	77.5	5.8
1318	2/18/2017	12:54:00 PM	77.2	5.8
1319	2/18/2017	12:56:00 PM	80.2	5.8
1320	2/18/2017	12:58:00 PM	76.8	5.9
1321	2/18/2017	1:00:00 PM	76.3	5.9
1322	2/18/2017	1:02:00 PM	76.0	5.9
1323	2/18/2017	1:04:00 PM	76.0	6.0
1324	2/18/2017	1:06:00 PM	76.7	5.9
1325	2/18/2017	1:08:00 PM	75.6	6.1
1326	2/18/2017	1:10:00 PM	74.6	6.1
1327	2/18/2017	1:12:00 PM	73.9	6.2
1328	2/18/2017	1:14:00 PM	74.5	6.2
1329	2/18/2017	1:16:00 PM	74.6	6.3
1330	2/18/2017	1:18:00 PM	74.5	6.3
1331	2/18/2017	1:20:00 PM	74.1	6.3
1332	2/18/2017	1:22:00 PM	74.5	6.3
1333	2/18/2017	1:24:00 PM	75.1	6.3
1334	2/18/2017	1:26:00 PM	73.8	6.4
1335	2/18/2017	1:28:00 PM	74.0	6.4
1336	2/18/2017	1:30:00 PM	73.6	6.4
1337	2/18/2017	1:32:00 PM	74.3	6.5
1338	2/18/2017	1:34:00 PM	73.3	6.6
1339	2/18/2017	1:36:00 PM	73.7	6.6
1340	2/18/2017	1:38:00 PM	74.0	6.7
1341	2/18/2017	1:40:00 PM	73.2	6.7
1342	2/18/2017	1:42:00 PM	72.8	6.8
1343	2/18/2017	1:44:00 PM	72.8	6.8
1344	2/18/2017	1:46:00 PM	73.3	6.9
1345	2/18/2017	1:48:00 PM	73.9	6.8
1346	2/18/2017	1:50:00 PM	73.9	6.7
1347	2/18/2017	1:52:00 PM	75.0	6.6
1348	2/18/2017	1:54:00 PM	75.8	6.6
1349	2/18/2017	1:56:00 PM	76.1	6.5
1350	2/18/2017	1:58:00 PM	76.4	6.8
1351	2/18/2017	2:00:00 PM	76.6	6.8
1352	2/18/2017	2:02:00 PM	76.1	6.9
1353	2/18/2017	2:04:00 PM	76.1	6.9
1354	2/18/2017	2:06:00 PM	75.7	7.0
1355	2/18/2017	2:08:00 PM	75.6	7.1
1356	2/18/2017	2:10:00 PM	75.4	7.1
1357	2/18/2017	2:12:00 PM	75.2	7.1
1358	2/18/2017	2:14:00 PM	74.8	7.1
1359	2/18/2017	2:16:00 PM	74.8	7.1
1360	2/18/2017	2:18:00 PM	74.6	7.0
1361	2/18/2017	2:20:00 PM	74.2	7.0
1362	2/18/2017	2:22:00 PM	74.4	7.1
1363	2/18/2017	2:24:00 PM	74.1	7.0
1364	2/18/2017	2:26:00 PM	74.0	7.0
1365	2/18/2017	2:28:00 PM	74.0	7.1
1366	2/18/2017	2:30:00 PM	73.7	7.1
1367	2/18/2017	2:32:00 PM	74.2	7.1
1368	2/18/2017	2:34:00 PM	73.4	7.1
1369	2/18/2017	2:36:00 PM	73.7	7.2
1370	2/18/2017	2:38:00 PM	73.8	7.2
1371	2/18/2017	2:40:00 PM	73.7	7.1
1372	2/18/2017	2:42:00 PM	74.0	7.2
1373	2/18/2017	2:44:00 PM	73.0	7.3
1374	2/18/2017	2:46:00 PM	73.6	7.3
1375	2/18/2017	2:48:00 PM	73.2	7.3
1376	2/18/2017	2:50:00 PM	72.9	7.3
1377	2/18/2017	2:52:00 PM	73.1	7.3
1378	2/18/2017	2:54:00 PM	73.1	7.3
1379	2/18/2017	2:56:00 PM	72.9	7.4
1380	2/18/2017	2:58:00 PM	73.4	7.4
1381	2/18/2017	3:00:00 PM	72.7	7.5
1382	2/18/2017	3:02:00 PM	73.1	7.5
1383	2/18/2017	3:04:00 PM	72.6	7.5
1384	2/18/2017	3:06:00 PM	72.9	7.4
1385	2/18/2017	3:08:00 PM	72.8	7.4
1386	2/18/2017	3:10:00 PM	72.8	7.5

Index	Date	Time	%RH	°C
1387	2/18/2017	3:12:00 PM	72.9	7.6
1388	2/18/2017	3:14:00 PM	72.7	7.6
1389	2/18/2017	3:16:00 PM	72.7	7.6
1390	2/18/2017	3:18:00 PM	72.8	7.6
1391	2/18/2017	3:20:00 PM	72.5	7.7
1392	2/18/2017	3:22:00 PM	72.2	7.8
1393	2/18/2017	3:24:00 PM	72.4	7.8
1394	2/18/2017	3:26:00 PM	71.8	7.9
1395	2/18/2017	3:28:00 PM	71.7	8.1
1396	2/18/2017	3:30:00 PM	72.1	8.1
1397	2/18/2017	3:32:00 PM	70.9	8.2
1398	2/18/2017	3:34:00 PM	71.4	8.2
1399	2/18/2017	3:36:00 PM	70.7	8.1
1400	2/18/2017	3:38:00 PM	70.6	8.1
1401	2/18/2017	3:40:00 PM	70.6	8.2
1402	2/18/2017	3:42:00 PM	69.9	8.2
1403	2/18/2017	3:44:00 PM	70.0	8.1
1404	2/18/2017	3:46:00 PM	71.1	8.2
1405	2/18/2017	3:48:00 PM	70.8	8.2
1406	2/18/2017	3:50:00 PM	70.1	8.2
1407	2/18/2017	3:52:00 PM	70.1	8.2
1408	2/18/2017	3:54:00 PM	70.1	8.2
1409	2/18/2017	3:56:00 PM	70.7	8.1
1410	2/18/2017	3:58:00 PM	70.1	8.1
1411	2/18/2017	4:00:00 PM	70.8	8.1
1412	2/18/2017	4:02:00 PM	70.5	8.1
1413	2/18/2017	4:04:00 PM	70.1	7.9
1414	2/18/2017	4:06:00 PM	70.4	7.9
1415	2/18/2017	4:08:00 PM	70.4	7.8
1416	2/18/2017	4:10:00 PM	70.2	7.8
1417	2/18/2017	4:12:00 PM	70.8	7.7
1418	2/18/2017	4:14:00 PM	70.9	7.7
1419	2/18/2017	4:16:00 PM	70.8	7.7
1420	2/18/2017	4:18:00 PM	71.2	7.6
1421	2/18/2017	4:20:00 PM	70.7	7.6
1422	2/18/2017	4:22:00 PM	70.7	7.6
1423	2/18/2017	4:24:00 PM	70.8	7.6
1424	2/18/2017	4:26:00 PM	70.7	7.6
1425	2/18/2017	4:28:00 PM	70.6	7.5
1426	2/18/2017	4:30:00 PM	70.3	7.4
1427	2/18/2017	4:32:00 PM	70.2	7.4
1428	2/18/2017	4:34:00 PM	71.1	7.4
1429	2/18/2017	4:36:00 PM	70.8	7.4
1430	2/18/2017	4:38:00 PM	70.6	7.3
1431	2/18/2017	4:40:00 PM	70.7	7.3
1432	2/18/2017	4:42:00 PM	71.2	7.3
1433	2/18/2017	4:44:00 PM	71.5	7.2
1434	2/18/2017	4:46:00 PM	71.8	7.2
1435	2/18/2017	4:48:00 PM	71.9	7.1
1436	2/18/2017	4:50:00 PM	72.3	7.1
1437	2/18/2017	4:52:00 PM	72.5	7.1
1438	2/18/2017	4:54:00 PM	72.9	7.1
1439	2/18/2017	4:56:00 PM	73.4	7.0
1440	2/18/2017	4:58:00 PM	74.0	6.9
1441	2/18/2017	5:00:00 PM	74.4	6.9
1442	2/18/2017	5:02:00 PM	74.8	6.8
1443	2/18/2017	5:04:00 PM	75.3	6.8
1444	2/18/2017	5:06:00 PM	75.5	6.8
1445	2/18/2017	5:08:00 PM	75.9	6.7
1446	2/18/2017	5:10:00 PM	76.3	6.7
1447	2/18/2017	5:12:00 PM	76.4	6.7
1448	2/18/2017	5:14:00 PM	76.5	6.6
1449	2/18/2017	5:16:00 PM	76.6	6.6
1450	2/18/2017	5:18:00 PM	76.6	6.6
1451	2/18/2017	5:20:00 PM	76.7	6.5
1452	2/18/2017	5:22:00 PM	76.7	6.5
1453	2/18/2017	5:24:00 PM	76.6	6.4
1454	2/18/2017	5:26:00 PM	76.6	6.4
1455	2/18/2017	5:28:00 PM	76.5	6.4
1456	2/18/2017	5:30:00 PM	76.2	6.3
1457	2/18/2017	5:32:00 PM	76.2	6.3
1458	2/18/2017	5:34:00 PM	76.0	6.3
1459	2/18/2017	5:36:00 PM	76.0	6.2
1460	2/18/2017	5:38:00 PM	76.0	6.2
1461	2/18/2017	5:40:00 PM	76.3	6.2
1462	2/18/2017	5:42:00 PM	76.4	6.1
1463	2/18/2017	5:44:00 PM	76.6	6.0

Index	Date	Time	%RH	°C
1464	2/18/2017	5:46:00 PM	76.8	6.0
1465	2/18/2017	5:48:00 PM	76.8	5.9
1466	2/18/2017	5:50:00 PM	76.9	5.9
1467	2/18/2017	5:52:00 PM	77.3	5.9
1468	2/18/2017	5:54:00 PM	77.5	5.8
1469	2/18/2017	5:56:00 PM	77.7	5.8
1470	2/18/2017	5:58:00 PM	77.8	5.7
1471	2/18/2017	6:00:00 PM	77.9	5.7
1472	2/18/2017	6:02:00 PM	77.9	5.6
1473	2/18/2017	6:04:00 PM	78.0	5.6
1474	2/18/2017	6:06:00 PM	78.1	5.5
1475	2/18/2017	6:08:00 PM	78.1	5.5
1476	2/18/2017	6:10:00 PM	78.0	5.4
1477	2/18/2017	6:12:00 PM	78.0	5.4
1478	2/18/2017	6:14:00 PM	78.0	5.4
1479	2/18/2017	6:16:00 PM	78.1	5.4
1480	2/18/2017	6:18:00 PM	78.0	5.3
1481	2/18/2017	6:20:00 PM	78.2	5.3
1482	2/18/2017	6:22:00 PM	78.3	5.3
1483	2/18/2017	6:24:00 PM	78.3	5.2
1484	2/18/2017	6:26:00 PM	78.2	5.2
1485	2/18/2017	6:28:00 PM	78.2	5.2
1486	2/18/2017	6:30:00 PM	78.2	5.2
1487	2/18/2017	6:32:00 PM	78.2	5.1
1488	2/18/2017	6:34:00 PM	78.2	5.2
1489	2/18/2017	6:36:00 PM	78.3	5.1
1490	2/18/2017	6:38:00 PM	78.3	5.1
1491	2/18/2017	6:40:00 PM	78.3	5.1
1492	2/18/2017	6:42:00 PM	78.4	5.0
1493	2/18/2017	6:44:00 PM	78.6	4.9
1494	2/18/2017	6:46:00 PM	78.8	4.9
1495	2/18/2017	6:48:00 PM	78.8	4.8
1496	2/18/2017	6:50:00 PM	78.9	4.8
1497	2/18/2017	6:52:00 PM	79.0	4.8
1498	2/18/2017	6:54:00 PM	79.1	4.8
1499	2/18/2017	6:56:00 PM	79.2	4.7
1500	2/18/2017	6:58:00 PM	79.3	4.7
1501	2/18/2017	7:00:00 PM	79.4	4.7
1502	2/18/2017	7:02:00 PM	79.3	4.5
1503	2/18/2017	7:04:00 PM	79.6	4.6
1504	2/18/2017	7:06:00 PM	79.7	4.5
1505	2/18/2017	7:08:00 PM	79.7	4.5
1506	2/18/2017	7:10:00 PM	79.6	4.4
1507	2/18/2017	7:12:00 PM	79.7	4.4
1508	2/18/2017	7:14:00 PM	79.7	4.4
1509	2/18/2017	7:16:00 PM	79.8	4.3
1510	2/18/2017	7:18:00 PM	79.9	4.3
1511	2/18/2017	7:20:00 PM	79.8	4.3
1512	2/18/2017	7:22:00 PM	80.0	4.3
1513	2/18/2017	7:24:00 PM	80.0	4.3
1514	2/18/2017	7:26:00 PM	80.0	4.3
1515	2/18/2017	7:28:00 PM	79.8	4.3
1516	2/18/2017	7:30:00 PM	79.8	4.2
1517	2/18/2017	7:32:00 PM	79.9	4.1
1518	2/18/2017	7:34:00 PM	80.3	4.0
1519	2/18/2017	7:36:00 PM	80.4	4.0
1520	2/18/2017	7:38:00 PM	80.3	4.0
1521	2/18/2017	7:40:00 PM	80.4	4.1
1522	2/18/2017	7:42:00 PM	80.5	4.1
1523	2/18/2017	7:44:00 PM	80.4	4.1
1524	2/18/2017	7:46:00 PM	80.3	4.1
1525	2/18/2017	7:48:00 PM	80.2	4.1
1526	2/18/2017	7:50:00 PM	80.4	4.0
1527	2/18/2017	7:52:00 PM	80.3	4.0
1528	2/18/2017	7:54:00 PM	80.5	4.0
1529	2/18/2017	7:56:00 PM	80.3	4.0
1530	2/18/2017	7:58:00 PM	80.5	4.0
1531	2/18/2017	8:00:00 PM	80.6	3.9
1532	2/18/2017	8:02:00 PM	80.7	3.9
1533	2/18/2017	8:04:00 PM	80.8	3.9
1534	2/18/2017	8:06:00 PM	81.0	3.8
1535	2/18/2017	8:08:00 PM	80.9	3.8
1536	2/18/2017	8:10:00 PM	80.9	3.8
1537	2/18/2017	8:12:00 PM	81.1	3.7
1538	2/18/2017	8:14:00 PM	81.2	3.7
1539	2/18/2017	8:16:00 PM	81.1	3.7
1540	2/18/2017	8:18:00 PM	81.2	3.6

Index	Date	Time	%RH	°C
1541	2/18/2017	8:20:00 PM	81.2	3.6
1542	2/18/2017	8:22:00 PM	81.2	3.6
1543	2/18/2017	8:24:00 PM	81.2	3.6
1544	2/18/2017	8:26:00 PM	81.2	3.5
1545	2/18/2017	8:28:00 PM	81.2	3.5
1546	2/18/2017	8:30:00 PM	81.0	3.5
1547	2/18/2017	8:32:00 PM	80.7	3.5
1548	2/18/2017	8:34:00 PM	80.5	3.5
1549	2/18/2017	8:36:00 PM	80.4	3.4
1550	2/18/2017	8:38:00 PM	80.4	3.4
1551	2/18/2017	8:40:00 PM	80.2	3.4
1552	2/18/2017	8:42:00 PM	80.1	3.4
1553	2/18/2017	8:44:00 PM	80.0	3.4
1554	2/18/2017	8:46:00 PM	79.9	3.3
1555	2/18/2017	8:48:00 PM	79.9	3.3
1556	2/18/2017	8:50:00 PM	79.9	3.3
1557	2/18/2017	8:52:00 PM	79.8	3.3
1558	2/18/2017	8:54:00 PM	79.8	3.3
1559	2/18/2017	8:56:00 PM	79.8	3.3
1560	2/18/2017	8:58:00 PM	79.8	3.2
1561	2/18/2017	9:00:00 PM	79.9	3.2
1562	2/18/2017	9:02:00 PM	79.9	3.2
1563	2/18/2017	9:04:00 PM	79.9	3.2
1564	2/18/2017	9:06:00 PM	79.9	3.2
1565	2/18/2017	9:08:00 PM	79.9	3.1
1566	2/18/2017	9:10:00 PM	80.0	3.1
1567	2/18/2017	9:12:00 PM	80.3	3.1
1568	2/18/2017	9:14:00 PM	80.3	3.1
1569	2/18/2017	9:16:00 PM	80.4	3.1
1570	2/18/2017	9:18:00 PM	80.4	3.1
1571	2/18/2017	9:20:00 PM	80.3	3.1
1572	2/18/2017	9:22:00 PM	80.3	3.1
1573	2/18/2017	9:24:00 PM	80.2	3.1
1574	2/18/2017	9:26:00 PM	80.2	3.1
1575	2/18/2017	9:28:00 PM	80.3	3.1
1576	2/18/2017	9:30:00 PM	80.6	2.9
1577	2/18/2017	9:32:00 PM	80.6	2.9
1578	2/18/2017	9:34:00 PM	80.7	3.0
1579	2/18/2017	9:36:00 PM	80.7	3.0
1580	2/18/2017	9:38:00 PM	80.6	3.1
1581	2/18/2017	9:40:00 PM	80.5	3.1
1582	2/18/2017	9:42:00 PM	80.4	3.1
1583	2/18/2017	9:44:00 PM	80.4	3.1
1584	2/18/2017	9:46:00 PM	80.2	3.2
1585	2/18/2017	9:48:00 PM	80.1	3.2
1586	2/18/2017	9:50:00 PM	80.0	3.2
1587	2/18/2017	9:52:00 PM	80.1	3.2
1588	2/18/2017	9:54:00 PM	80.0	3.1
1589	2/18/2017	9:56:00 PM	80.2	3.2
1590	2/18/2017	9:58:00 PM	80.3	3.2
1591	2/18/2017	10:00:00 PM	80.4	3.2
1592	2/18/2017	10:02:00 PM	80.4	3.2
1593	2/18/2017	10:04:00 PM	80.4	3.2
1594	2/18/2017	10:06:00 PM	80.5	3.2
1595	2/18/2017	10:08:00 PM	80.5	3.2
1596	2/18/2017	10:10:00 PM	80.4	3.2
1597	2/18/2017	10:12:00 PM	80.5	3.2
1598	2/18/2017	10:14:00 PM	80.5	3.2
1599	2/18/2017	10:16:00 PM	80.5	3.2
1600	2/18/2017	10:18:00 PM	80.4	3.2
1601	2/18/2017	10:20:00 PM	80.3	3.2
1602	2/18/2017	10:22:00 PM	80.3	3.2
1603	2/18/2017	10:24:00 PM	80.3	3.3
1604	2/18/2017	10:26:00 PM	80.5	3.3
1605	2/18/2017	10:28:00 PM	80.5	3.2
1606	2/18/2017	10:30:00 PM	80.5	3.2
1607	2/18/2017	10:32:00 PM	80.5	3.2
1608	2/18/2017	10:34:00 PM	80.6	3.2
1609	2/18/2017	10:36:00 PM	80.6	3.3
1610	2/18/2017	10:38:00 PM	80.6	3.3
1611	2/18/2017	10:40:00 PM	80.7	3.3
1612	2/18/2017	10:42:00 PM	80.7	3.3
1613	2/18/2017	10:44:00 PM	80.7	3.3
1614	2/18/2017	10:46:00 PM	80.8	3.3
1615	2/18/2017	10:48:00 PM	80.7	3.3
1616	2/18/2017	10:50:00 PM	80.7	3.3
1617	2/18/2017	10:52:00 PM	80.7	3.3

Index	Date	Time	%RH	°C
1618	2/18/2017	10:54:00 PM	80.8	3.3
1619	2/18/2017	10:56:00 PM	80.8	3.3
1620	2/18/2017	10:58:00 PM	80.8	3.3
1621	2/18/2017	11:00:00 PM	80.8	3.3
1622	2/18/2017	11:02:00 PM	80.8	3.3
1623	2/18/2017	11:04:00 PM	80.8	3.3
1624	2/18/2017	11:06:00 PM	80.8	3.3
1625	2/18/2017	11:08:00 PM	80.8	3.3
1626	2/18/2017	11:10:00 PM	80.8	3.3
1627	2/18/2017	11:12:00 PM	80.8	3.3
1628	2/18/2017	11:14:00 PM	80.9	3.3
1629	2/18/2017	11:16:00 PM	80.9	3.2
1630	2/18/2017	11:18:00 PM	81.0	3.2
1631	2/18/2017	11:20:00 PM	81.0	3.2
1632	2/18/2017	11:22:00 PM	81.0	3.2
1633	2/18/2017	11:24:00 PM	81.1	3.2
1634	2/18/2017	11:26:00 PM	81.2	3.3
1635	2/18/2017	11:28:00 PM	81.1	3.3
1636	2/18/2017	11:30:00 PM	81.1	3.3
1637	2/18/2017	11:32:00 PM	81.2	3.3
1638	2/18/2017	11:34:00 PM	81.2	3.3
1639	2/18/2017	11:36:00 PM	81.1	3.3
1640	2/18/2017	11:38:00 PM	81.1	3.3
1641	2/18/2017	11:40:00 PM	81.0	3.2
1642	2/18/2017	11:42:00 PM	81.1	3.2
1643	2/18/2017	11:44:00 PM	81.2	3.3
1644	2/18/2017	11:46:00 PM	81.2	3.3
1645	2/18/2017	11:48:00 PM	81.3	3.3
1646	2/18/2017	11:50:00 PM	81.4	3.3
1647	2/18/2017	11:52:00 PM	81.4	3.3
1648	2/18/2017	11:54:00 PM	81.4	3.3
1649	2/18/2017	11:56:00 PM	81.4	3.3
1650	2/18/2017	11:58:00 PM	81.5	3.3
1651	2/19/2017	12:00:00 AM	81.6	3.3
1652	2/19/2017	12:02:00 AM	81.7	3.3
1653	2/19/2017	12:04:00 AM	81.7	3.3
1654	2/19/2017	12:06:00 AM	81.8	3.3
1655	2/19/2017	12:08:00 AM	81.8	3.3
1656	2/19/2017	12:10:00 AM	81.8	3.3
1657	2/19/2017	12:12:00 AM	81.9	3.3
1658	2/19/2017	12:14:00 AM	81.9	3.3
1659	2/19/2017	12:16:00 AM	81.9	3.3
1660	2/19/2017	12:18:00 AM	82.0	3.3
1661	2/19/2017	12:20:00 AM	81.9	3.3
1662	2/19/2017	12:22:00 AM	82.1	3.3
1663	2/19/2017	12:24:00 AM	82.1	3.3
1664	2/19/2017	12:26:00 AM	82.2	3.3
1665	2/19/2017	12:28:00 AM	82.2	3.3
1666	2/19/2017	12:30:00 AM	82.3	3.3
1667	2/19/2017	12:32:00 AM	82.3	3.3
1668	2/19/2017	12:34:00 AM	82.4	3.3
1669	2/19/2017	12:36:00 AM	82.5	3.3
1670	2/19/2017	12:38:00 AM	82.6	3.3
1671	2/19/2017	12:40:00 AM	82.5	3.3
1672	2/19/2017	12:42:00 AM	82.5	3.3
1673	2/19/2017	12:44:00 AM	82.5	3.3
1674	2/19/2017	12:46:00 AM	82.6	3.3
1675	2/19/2017	12:48:00 AM	82.7	3.3
1676	2/19/2017	12:50:00 AM	82.7	3.3
1677	2/19/2017	12:52:00 AM	82.8	3.3
1678	2/19/2017	12:54:00 AM	82.8	3.3
1679	2/19/2017	12:56:00 AM	82.9	3.3
1680	2/19/2017	12:58:00 AM	82.8	3.3
1681	2/19/2017	1:00:00 AM	82.8	3.3
1682	2/19/2017	1:02:00 AM	82.9	3.2
1683	2/19/2017	1:04:00 AM	83.0	3.2
1684	2/19/2017	1:06:00 AM	83.0	3.2
1685	2/19/2017	1:08:00 AM	83.0	3.2
1686	2/19/2017	1:10:00 AM	83.0	3.2
1687	2/19/2017	1:12:00 AM	83.2	3.3
1688	2/19/2017	1:14:00 AM	83.3	3.3
1689	2/19/2017	1:16:00 AM	83.4	3.3
1690	2/19/2017	1:18:00 AM	83.3	3.3
1691	2/19/2017	1:20:00 AM	83.3	3.3
1692	2/19/2017	1:22:00 AM	83.3	3.3
1693	2/19/2017	1:24:00 AM	83.3	3.3
1694	2/19/2017	1:26:00 AM	83.4	3.3

Index	Date	Time	%RH	°C
1695	2/19/2017	1:28:00 AM	83.4	3.3
1696	2/19/2017	1:30:00 AM	83.4	3.3
1697	2/19/2017	1:32:00 AM	83.4	3.3
1698	2/19/2017	1:34:00 AM	83.3	3.3
1699	2/19/2017	1:36:00 AM	83.4	3.3
1700	2/19/2017	1:38:00 AM	83.4	3.3
1701	2/19/2017	1:40:00 AM	83.4	3.3
1702	2/19/2017	1:42:00 AM	83.4	3.3
1703	2/19/2017	1:44:00 AM	83.4	3.3
1704	2/19/2017	1:46:00 AM	83.3	3.3
1705	2/19/2017	1:48:00 AM	83.4	3.3
1706	2/19/2017	1:50:00 AM	83.4	3.3
1707	2/19/2017	1:52:00 AM	83.4	3.3
1708	2/19/2017	1:54:00 AM	83.4	3.3
1709	2/19/2017	1:56:00 AM	83.4	3.3
1710	2/19/2017	1:58:00 AM	83.4	3.3
1711	2/19/2017	2:00:00 AM	83.4	3.3
1712	2/19/2017	2:02:00 AM	83.4	3.3
1713	2/19/2017	2:04:00 AM	83.4	3.3
1714	2/19/2017	2:06:00 AM	83.4	3.3
1715	2/19/2017	2:08:00 AM	83.4	3.3
1716	2/19/2017	2:10:00 AM	83.4	3.3
1717	2/19/2017	2:12:00 AM	83.3	3.3
1718	2/19/2017	2:14:00 AM	83.4	3.3
1719	2/19/2017	2:16:00 AM	83.4	3.3
1720	2/19/2017	2:18:00 AM	83.4	3.3
1721	2/19/2017	2:20:00 AM	83.4	3.3
1722	2/19/2017	2:22:00 AM	83.4	3.3
1723	2/19/2017	2:24:00 AM	83.4	3.3
1724	2/19/2017	2:26:00 AM	83.4	3.3
1725	2/19/2017	2:28:00 AM	83.4	3.2
1726	2/19/2017	2:30:00 AM	83.4	3.2
1727	2/19/2017	2:32:00 AM	83.4	3.2
1728	2/19/2017	2:34:00 AM	83.5	3.2
1729	2/19/2017	2:36:00 AM	83.4	3.2
1730	2/19/2017	2:38:00 AM	83.4	3.2
1731	2/19/2017	2:40:00 AM	83.5	3.2
1732	2/19/2017	2:42:00 AM	83.4	3.2
1733	2/19/2017	2:44:00 AM	83.5	3.2
1734	2/19/2017	2:46:00 AM	83.4	3.2
1735	2/19/2017	2:48:00 AM	83.4	3.2
1736	2/19/2017	2:50:00 AM	83.4	3.2
1737	2/19/2017	2:52:00 AM	83.4	3.2
1738	2/19/2017	2:54:00 AM	83.4	3.2
1739	2/19/2017	2:56:00 AM	83.5	3.2
1740	2/19/2017	2:58:00 AM	83.5	3.2
1741	2/19/2017	3:00:00 AM	83.5	3.2
1742	2/19/2017	3:02:00 AM	83.5	3.2
1743	2/19/2017	3:04:00 AM	83.5	3.2
1744	2/19/2017	3:06:00 AM	83.4	3.2
1745	2/19/2017	3:08:00 AM	83.4	3.2
1746	2/19/2017	3:10:00 AM	83.4	3.2
1747	2/19/2017	3:12:00 AM	83.5	3.2
1748	2/19/2017	3:14:00 AM	83.5	3.2
1749	2/19/2017	3:16:00 AM	83.5	3.2
1750	2/19/2017	3:18:00 AM	83.5	3.2
1751	2/19/2017	3:20:00 AM	83.6	3.2
1752	2/19/2017	3:22:00 AM	83.7	3.2
1753	2/19/2017	3:24:00 AM	83.8	3.2
1754	2/19/2017	3:26:00 AM	83.9	3.2
1755	2/19/2017	3:28:00 AM	84.0	3.2
1756	2/19/2017	3:30:00 AM	84.0	3.2
1757	2/19/2017	3:32:00 AM	84.1	3.2
1758	2/19/2017	3:34:00 AM	84.1	3.2
1759	2/19/2017	3:36:00 AM	84.1	3.2
1760	2/19/2017	3:38:00 AM	84.1	3.2
1761	2/19/2017	3:40:00 AM	84.2	3.2
1762	2/19/2017	3:42:00 AM	84.3	3.2
1763	2/19/2017	3:44:00 AM	84.4	3.2
1764	2/19/2017	3:46:00 AM	84.5	3.2
1765	2/19/2017	3:48:00 AM	84.5	3.2
1766	2/19/2017	3:50:00 AM	84.6	3.2
1767	2/19/2017	3:52:00 AM	84.6	3.2
1768	2/19/2017	3:54:00 AM	84.6	3.2
1769	2/19/2017	3:56:00 AM	84.7	3.1
1770	2/19/2017	3:58:00 AM	84.7	3.1
1771	2/19/2017	4:00:00 AM	84.9	3.1

Index	Date	Time	%RH	°C
1772	2/19/2017	4:02:00 AM	84.9	3.1
1773	2/19/2017	4:04:00 AM	84.9	3.1
1774	2/19/2017	4:06:00 AM	85.0	3.1
1775	2/19/2017	4:08:00 AM	85.0	3.1
1776	2/19/2017	4:10:00 AM	85.0	3.1
1777	2/19/2017	4:12:00 AM	85.0	3.1
1778	2/19/2017	4:14:00 AM	85.0	3.1
1779	2/19/2017	4:16:00 AM	85.0	3.1
1780	2/19/2017	4:18:00 AM	85.0	3.1
1781	2/19/2017	4:20:00 AM	85.0	3.1
1782	2/19/2017	4:22:00 AM	85.0	3.1
1783	2/19/2017	4:24:00 AM	85.0	3.1
1784	2/19/2017	4:26:00 AM	85.1	3.1
1785	2/19/2017	4:28:00 AM	85.1	3.1
1786	2/19/2017	4:30:00 AM	85.1	3.0
1787	2/19/2017	4:32:00 AM	85.2	3.0
1788	2/19/2017	4:34:00 AM	85.3	3.0
1789	2/19/2017	4:36:00 AM	85.4	3.0
1790	2/19/2017	4:38:00 AM	85.3	3.0
1791	2/19/2017	4:40:00 AM	85.4	2.9
1792	2/19/2017	4:42:00 AM	85.4	2.9
1793	2/19/2017	4:44:00 AM	85.5	2.9
1794	2/19/2017	4:46:00 AM	85.5	2.9
1795	2/19/2017	4:48:00 AM	85.6	2.8
1796	2/19/2017	4:50:00 AM	85.6	2.8
1797	2/19/2017	4:52:00 AM	85.6	2.8
1798	2/19/2017	4:54:00 AM	85.7	2.8
1799	2/19/2017	4:56:00 AM	85.8	2.8
1800	2/19/2017	4:58:00 AM	85.8	2.8
1801	2/19/2017	5:00:00 AM	85.9	2.8
1802	2/19/2017	5:02:00 AM	85.9	2.8
1803	2/19/2017	5:04:00 AM	85.9	2.8
1804	2/19/2017	5:06:00 AM	85.9	2.7
1805	2/19/2017	5:08:00 AM	85.9	2.7
1806	2/19/2017	5:10:00 AM	86.0	2.7
1807	2/19/2017	5:12:00 AM	86.0	2.7
1808	2/19/2017	5:14:00 AM	86.0	2.7
1809	2/19/2017	5:16:00 AM	86.0	2.7
1810	2/19/2017	5:18:00 AM	86.0	2.7
1811	2/19/2017	5:20:00 AM	86.1	2.7
1812	2/19/2017	5:22:00 AM	86.1	2.7
1813	2/19/2017	5:24:00 AM	86.0	2.7
1814	2/19/2017	5:26:00 AM	86.0	2.7
1815	2/19/2017	5:28:00 AM	86.0	2.7
1816	2/19/2017	5:30:00 AM	86.1	2.7
1817	2/19/2017	5:32:00 AM	86.1	2.7
1818	2/19/2017	5:34:00 AM	86.1	2.7
1819	2/19/2017	5:36:00 AM	86.0	2.7
1820	2/19/2017	5:38:00 AM	86.0	2.7
1821	2/19/2017	5:40:00 AM	86.0	2.7
1822	2/19/2017	5:42:00 AM	86.0	2.8
1823	2/19/2017	5:44:00 AM	86.0	2.7
1824	2/19/2017	5:46:00 AM	86.0	2.7
1825	2/19/2017	5:48:00 AM	86.1	2.7
1826	2/19/2017	5:50:00 AM	86.0	2.7
1827	2/19/2017	5:52:00 AM	86.0	2.7
1828	2/19/2017	5:54:00 AM	86.1	2.7
1829	2/19/2017	5:56:00 AM	86.1	2.7
1830	2/19/2017	5:58:00 AM	86.2	2.7
1831	2/19/2017	6:00:00 AM	86.2	2.7
1832	2/19/2017	6:02:00 AM	86.3	2.7
1833	2/19/2017	6:04:00 AM	86.2	2.7
1834	2/19/2017	6:06:00 AM	86.3	2.7
1835	2/19/2017	6:08:00 AM	86.2	2.7
1836	2/19/2017	6:10:00 AM	86.2	2.7
1837	2/19/2017	6:12:00 AM	86.2	2.7
1838	2/19/2017	6:14:00 AM	86.2	2.7
1839	2/19/2017	6:16:00 AM	86.3	2.7
1840	2/19/2017	6:18:00 AM	86.3	2.7
1841	2/19/2017	6:20:00 AM	86.3	2.7
1842	2/19/2017	6:22:00 AM	86.4	2.7
1843	2/19/2017	6:24:00 AM	86.3	2.7
1844	2/19/2017	6:26:00 AM	86.3	2.7
1845	2/19/2017	6:28:00 AM	86.3	2.7
1846	2/19/2017	6:30:00 AM	86.3	2.7
1847	2/19/2017	6:32:00 AM	86.3	2.7
1848	2/19/2017	6:34:00 AM	86.3	2.7

Index	Date	Time	%RH	°C
1849	2/19/2017	6:36:00 AM	86.3	2.7
1850	2/19/2017	6:38:00 AM	86.3	2.7
1851	2/19/2017	6:40:00 AM	86.3	2.7
1852	2/19/2017	6:42:00 AM	86.3	2.7
1853	2/19/2017	6:44:00 AM	86.3	2.7
1854	2/19/2017	6:46:00 AM	86.3	2.7
1855	2/19/2017	6:48:00 AM	86.3	2.7
1856	2/19/2017	6:50:00 AM	86.3	2.7
1857	2/19/2017	6:52:00 AM	86.4	2.7
1858	2/19/2017	6:54:00 AM	86.4	2.7
1859	2/19/2017	6:56:00 AM	86.4	2.7
1860	2/19/2017	6:58:00 AM	86.4	2.7
1861	2/19/2017	7:00:00 AM	86.4	2.7
1862	2/19/2017	7:02:00 AM	86.3	2.7
1863	2/19/2017	7:04:00 AM	86.3	2.7
1864	2/19/2017	7:06:00 AM	86.3	2.7
1865	2/19/2017	7:08:00 AM	86.3	2.7
1866	2/19/2017	7:10:00 AM	86.3	2.7
1867	2/19/2017	7:12:00 AM	86.3	2.7
1868	2/19/2017	7:14:00 AM	86.3	2.7
1869	2/19/2017	7:16:00 AM	86.3	2.7
1870	2/19/2017	7:18:00 AM	86.3	2.7
1871	2/19/2017	7:20:00 AM	86.3	2.7
1872	2/19/2017	7:22:00 AM	86.3	2.7
1873	2/19/2017	7:24:00 AM	86.2	2.7
1874	2/19/2017	7:26:00 AM	86.3	2.7
1875	2/19/2017	7:28:00 AM	86.3	2.7
1876	2/19/2017	7:30:00 AM	86.3	2.7
1877	2/19/2017	7:32:00 AM	86.3	2.7
1878	2/19/2017	7:34:00 AM	86.4	2.7
1879	2/19/2017	7:36:00 AM	86.4	2.7
1880	2/19/2017	7:38:00 AM	86.4	2.7
1881	2/19/2017	7:40:00 AM	86.5	2.7
1882	2/19/2017	7:42:00 AM	86.5	2.7
1883	2/19/2017	7:44:00 AM	86.5	2.7
1884	2/19/2017	7:46:00 AM	86.5	2.7
1885	2/19/2017	7:48:00 AM	86.6	2.7
1886	2/19/2017	7:50:00 AM	86.6	2.7
1887	2/19/2017	7:52:00 AM	86.6	2.7
1888	2/19/2017	7:54:00 AM	86.7	2.7
1889	2/19/2017	7:56:00 AM	86.7	2.7
1890	2/19/2017	7:58:00 AM	86.7	2.7
1891	2/19/2017	8:00:00 AM	86.7	2.7
1892	2/19/2017	8:02:00 AM	86.9	2.7
1893	2/19/2017	8:04:00 AM	86.9	2.6
1894	2/19/2017	8:06:00 AM	86.9	2.6
1895	2/19/2017	8:08:00 AM	86.9	2.6
1896	2/19/2017	8:10:00 AM	86.9	2.6
1897	2/19/2017	8:12:00 AM	86.9	2.6
1898	2/19/2017	8:14:00 AM	87.0	2.6
1899	2/19/2017	8:16:00 AM	87.0	2.6
1900	2/19/2017	8:18:00 AM	87.0	2.6
1901	2/19/2017	8:20:00 AM	87.0	2.6
1902	2/19/2017	8:22:00 AM	87.0	2.6
1903	2/19/2017	8:24:00 AM	87.0	2.6
1904	2/19/2017	8:26:00 AM	87.0	2.6
1905	2/19/2017	8:28:00 AM	87.0	2.6
1906	2/19/2017	8:30:00 AM	87.0	2.6
1907	2/19/2017	8:32:00 AM	87.1	2.6
1908	2/19/2017	8:34:00 AM	87.0	2.6
1909	2/19/2017	8:36:00 AM	87.0	2.6
1910	2/19/2017	8:38:00 AM	86.9	2.5
1911	2/19/2017	8:40:00 AM	86.9	2.5
1912	2/19/2017	8:42:00 AM	86.9	2.5
1913	2/19/2017	8:44:00 AM	86.9	2.5
1914	2/19/2017	8:46:00 AM	86.9	2.6
1915	2/19/2017	8:48:00 AM	87.0	2.6
1916	2/19/2017	8:50:00 AM	86.9	2.6
1917	2/19/2017	8:52:00 AM	86.9	2.5
1918	2/19/2017	8:54:00 AM	86.9	2.5
1919	2/19/2017	8:56:00 AM	87.0	2.5
1920	2/19/2017	8:58:00 AM	87.0	2.5
1921	2/19/2017	9:00:00 AM	87.0	2.5
1922	2/19/2017	9:02:00 AM	87.0	2.6
1923	2/19/2017	9:04:00 AM	87.0	2.5
1924	2/19/2017	9:06:00 AM	87.0	2.5
1925	2/19/2017	9:08:00 AM	87.0	2.6

Index	Date	Time	%RH	°C
1926	2/19/2017	9:10:00 AM	87.0	2.5
1927	2/19/2017	9:12:00 AM	87.0	2.5
1928	2/19/2017	9:14:00 AM	87.0	2.5
1929	2/19/2017	9:16:00 AM	87.1	2.5
1930	2/19/2017	9:18:00 AM	87.1	2.5
1931	2/19/2017	9:20:00 AM	87.0	2.5
1932	2/19/2017	9:22:00 AM	87.0	2.5
1933	2/19/2017	9:24:00 AM	87.1	2.5
1934	2/19/2017	9:26:00 AM	87.2	2.5
1935	2/19/2017	9:28:00 AM	87.2	2.5
1936	2/19/2017	9:30:00 AM	87.1	2.5
1937	2/19/2017	9:32:00 AM	87.0	2.5
1938	2/19/2017	9:34:00 AM	87.0	2.5
1939	2/19/2017	9:36:00 AM	87.0	2.5
1940	2/19/2017	9:38:00 AM	87.1	2.5
1941	2/19/2017	9:40:00 AM	87.1	2.6
1942	2/19/2017	9:42:00 AM	87.2	2.6
1943	2/19/2017	9:44:00 AM	87.2	2.6
1944	2/19/2017	9:46:00 AM	87.3	2.6
1945	2/19/2017	9:48:00 AM	87.3	2.6
1946	2/19/2017	9:50:00 AM	87.3	2.6
1947	2/19/2017	9:52:00 AM	87.3	2.6
1948	2/19/2017	9:54:00 AM	87.3	2.6
1949	2/19/2017	9:56:00 AM	87.3	2.6
1950	2/19/2017	9:58:00 AM	87.3	2.6
1951	2/19/2017	10:00:00 AM	87.3	2.6
1952	2/19/2017	10:02:00 AM	87.2	2.6
1953	2/19/2017	10:04:00 AM	87.3	2.6
1954	2/19/2017	10:06:00 AM	87.3	2.6
1955	2/19/2017	10:08:00 AM	87.4	2.7
1956	2/19/2017	10:10:00 AM	87.5	2.7
1957	2/19/2017	10:12:00 AM	87.4	2.7
1958	2/19/2017	10:14:00 AM	87.4	2.7
1959	2/19/2017	10:16:00 AM	87.4	2.7
1960	2/19/2017	10:18:00 AM	87.4	2.7
1961	2/19/2017	10:20:00 AM	87.4	2.7
1962	2/19/2017	10:22:00 AM	87.4	2.7
1963	2/19/2017	10:24:00 AM	87.3	2.7
1964	2/19/2017	10:26:00 AM	87.3	2.8
1965	2/19/2017	10:28:00 AM	87.3	2.8
1966	2/19/2017	10:30:00 AM	87.3	2.8
1967	2/19/2017	10:32:00 AM	87.3	2.8
1968	2/19/2017	10:34:00 AM	87.3	2.9
1969	2/19/2017	10:36:00 AM	87.3	2.9
1970	2/19/2017	10:38:00 AM	87.3	2.9
1971	2/19/2017	10:40:00 AM	87.3	2.9
1972	2/19/2017	10:42:00 AM	87.3	2.9
1973	2/19/2017	10:44:00 AM	87.3	2.9
1974	2/19/2017	10:46:00 AM	87.3	2.9
1975	2/19/2017	10:48:00 AM	87.3	3.0
1976	2/19/2017	10:50:00 AM	87.3	2.9
1977	2/19/2017	10:52:00 AM	87.3	3.0
1978	2/19/2017	10:54:00 AM	87.2	3.0
1979	2/19/2017	10:56:00 AM	87.1	3.0
1980	2/19/2017	10:58:00 AM	87.2	3.1
1981	2/19/2017	11:00:00 AM	87.2	3.1
1982	2/19/2017	11:02:00 AM	87.2	3.1
1983	2/19/2017	11:04:00 AM	87.2	3.1
1984	2/19/2017	11:06:00 AM	87.3	3.1
1985	2/19/2017	11:08:00 AM	87.3	3.1
1986	2/19/2017	11:10:00 AM	87.3	3.1
1987	2/19/2017	11:12:00 AM	87.3	3.2
1988	2/19/2017	11:14:00 AM	87.3	3.2
1989	2/19/2017	11:16:00 AM	87.2	3.2
1990	2/19/2017	11:18:00 AM	87.2	3.3
1991	2/19/2017	11:20:00 AM	87.2	3.3
1992	2/19/2017	11:22:00 AM	87.1	3.3
1993	2/19/2017	11:24:00 AM	87.2	3.3
1994	2/19/2017	11:26:00 AM	87.2	3.3
1995	2/19/2017	11:28:00 AM	87.2	3.3
1996	2/19/2017	11:30:00 AM	87.0	3.3
1997	2/19/2017	11:32:00 AM	86.9	3.3
1998	2/19/2017	11:34:00 AM	86.9	3.3
1999	2/19/2017	11:36:00 AM	86.8	3.3
2000	2/19/2017	11:38:00 AM	86.9	3.3
2001	2/19/2017	11:40:00 AM	86.8	3.3
2002	2/19/2017	11:42:00 AM	86.9	3.4

Index	Date	Time	%RH	°C
2003	2/19/2017	11:44:00 AM	86.9	3.4
2004	2/19/2017	11:46:00 AM	86.8	3.4
2005	2/19/2017	11:48:00 AM	86.9	3.4
2006	2/19/2017	11:50:00 AM	86.8	3.4
2007	2/19/2017	11:52:00 AM	86.7	3.4
2008	2/19/2017	11:54:00 AM	86.6	3.4
2009	2/19/2017	11:56:00 AM	86.6	3.4
2010	2/19/2017	11:58:00 AM	86.6	3.4
2011	2/19/2017	12:00:00 PM	86.7	3.4
2012	2/19/2017	12:02:00 PM	86.8	3.4
2013	2/19/2017	12:04:00 PM	86.8	3.4
2014	2/19/2017	12:06:00 PM	86.9	3.4
2015	2/19/2017	12:08:00 PM	86.8	3.4
2016	2/19/2017	12:10:00 PM	86.7	3.4
2017	2/19/2017	12:12:00 PM	86.7	3.4
2018	2/19/2017	12:14:00 PM	86.6	3.5
2019	2/19/2017	12:16:00 PM	86.5	3.5
2020	2/19/2017	12:18:00 PM	86.5	3.5
2021	2/19/2017	12:20:00 PM	86.6	3.5
2022	2/19/2017	12:22:00 PM	86.6	3.5
2023	2/19/2017	12:24:00 PM	86.6	3.5
2024	2/19/2017	12:26:00 PM	86.7	3.5
2025	2/19/2017	12:28:00 PM	86.7	3.5
2026	2/19/2017	12:30:00 PM	86.8	3.5
2027	2/19/2017	12:32:00 PM	86.8	3.5
2028	2/19/2017	12:34:00 PM	86.6	3.5
2029	2/19/2017	12:36:00 PM	86.5	3.5
2030	2/19/2017	12:38:00 PM	86.5	3.5
2031	2/19/2017	12:40:00 PM	86.5	3.5
2032	2/19/2017	12:42:00 PM	86.5	3.4
2033	2/19/2017	12:44:00 PM	86.6	3.4
2034	2/19/2017	12:46:00 PM	86.6	3.4
2035	2/19/2017	12:48:00 PM	86.7	3.4
2036	2/19/2017	12:50:00 PM	86.8	3.4
2037	2/19/2017	12:52:00 PM	86.8	3.4
2038	2/19/2017	12:54:00 PM	86.8	3.4
2039	2/19/2017	12:56:00 PM	86.9	3.4
2040	2/19/2017	12:58:00 PM	87.0	3.4
2041	2/19/2017	1:00:00 PM	87.0	3.4
2042	2/19/2017	1:02:00 PM	87.0	3.4
2043	2/19/2017	1:04:00 PM	87.0	3.4
2044	2/19/2017	1:06:00 PM	87.0	3.4
2045	2/19/2017	1:08:00 PM	87.1	3.4
2046	2/19/2017	1:10:00 PM	87.0	3.4
2047	2/19/2017	1:12:00 PM	87.0	3.4
2048	2/19/2017	1:14:00 PM	87.0	3.4
2049	2/19/2017	1:16:00 PM	87.0	3.4
2050	2/19/2017	1:18:00 PM	87.1	3.4
2051	2/19/2017	1:20:00 PM	87.2	3.4
2052	2/19/2017	1:22:00 PM	87.3	3.4
2053	2/19/2017	1:24:00 PM	87.3	3.4
2054	2/19/2017	1:26:00 PM	87.4	3.4
2055	2/19/2017	1:28:00 PM	87.4	3.4
2056	2/19/2017	1:30:00 PM	87.3	3.4
2057	2/19/2017	1:32:00 PM	87.2	3.4
2058	2/19/2017	1:34:00 PM	87.1	3.4
2059	2/19/2017	1:36:00 PM	87.1	3.4
2060	2/19/2017	1:38:00 PM	87.2	3.4
2061	2/19/2017	1:40:00 PM	87.2	3.4
2062	2/19/2017	1:42:00 PM	87.1	3.4
2063	2/19/2017	1:44:00 PM	87.1	3.4
2064	2/19/2017	1:46:00 PM	87.2	3.4
2065	2/19/2017	1:48:00 PM	87.2	3.3
2066	2/19/2017	1:50:00 PM	87.1	3.3
2067	2/19/2017	1:52:00 PM	87.1	3.3
2068	2/19/2017	1:54:00 PM	87.1	3.3
2069	2/19/2017	1:56:00 PM	87.1	3.3
2070	2/19/2017	1:58:00 PM	87.1	3.3
2071	2/19/2017	2:00:00 PM	87.1	3.3
2072	2/19/2017	2:02:00 PM	87.0	3.3
2073	2/19/2017	2:04:00 PM	87.0	3.3
2074	2/19/2017	2:06:00 PM	87.0	3.3
2075	2/19/2017	2:08:00 PM	87.0	3.2
2076	2/19/2017	2:10:00 PM	87.0	3.2
2077	2/19/2017	2:12:00 PM	87.0	3.2
2078	2/19/2017	2:14:00 PM	86.9	3.1
2079	2/19/2017	2:16:00 PM	86.9	3.1

Index	Date	Time	%RH	°C
2080	2/19/2017	2:18:00 PM	87.0	3.1
2081	2/19/2017	2:20:00 PM	87.0	3.0
2082	2/19/2017	2:22:00 PM	86.9	2.9
2083	2/19/2017	2:24:00 PM	87.0	3.0
2084	2/19/2017	2:26:00 PM	86.9	2.9
2085	2/19/2017	2:28:00 PM	86.9	2.9
2086	2/19/2017	2:30:00 PM	86.9	2.9
2087	2/19/2017	2:32:00 PM	86.8	2.9
2088	2/19/2017	2:34:00 PM	86.8	2.9
2089	2/19/2017	2:36:00 PM	86.7	2.8
2090	2/19/2017	2:38:00 PM	86.6	2.7
2091	2/19/2017	2:40:00 PM	86.6	2.7
2092	2/19/2017	2:42:00 PM	86.6	2.6
2093	2/19/2017	2:44:00 PM	86.6	2.6
2094	2/19/2017	2:46:00 PM	86.6	2.5
2095	2/19/2017	2:48:00 PM	86.5	2.5
2096	2/19/2017	2:50:00 PM	86.5	2.4
2097	2/19/2017	2:52:00 PM	86.6	2.4
2098	2/19/2017	2:54:00 PM	86.6	2.3
2099	2/19/2017	2:56:00 PM	86.6	2.3
2100	2/19/2017	2:58:00 PM	86.7	2.3
2101	2/19/2017	3:00:00 PM	86.7	2.3
2102	2/19/2017	3:02:00 PM	86.7	2.3
2103	2/19/2017	3:04:00 PM	86.8	2.3
2104	2/19/2017	3:06:00 PM	86.8	2.3
2105	2/19/2017	3:08:00 PM	86.7	2.2
2106	2/19/2017	3:10:00 PM	86.8	2.2
2107	2/19/2017	3:12:00 PM	86.9	2.2
2108	2/19/2017	3:14:00 PM	86.8	2.2
2109	2/19/2017	3:16:00 PM	86.8	2.2
2110	2/19/2017	3:18:00 PM	86.8	2.2
2111	2/19/2017	3:20:00 PM	86.8	2.2
2112	2/19/2017	3:22:00 PM	86.8	2.2
2113	2/19/2017	3:24:00 PM	86.8	2.1
2114	2/19/2017	3:26:00 PM	86.8	2.1
2115	2/19/2017	3:28:00 PM	86.8	2.1
2116	2/19/2017	3:30:00 PM	86.9	2.1
2117	2/19/2017	3:32:00 PM	86.9	2.1
2118	2/19/2017	3:34:00 PM	86.9	2.1
2119	2/19/2017	3:36:00 PM	86.9	2.1
2120	2/19/2017	3:38:00 PM	86.9	2.0
2121	2/19/2017	3:40:00 PM	86.8	2.0
2122	2/19/2017	3:42:00 PM	86.8	2.0
2123	2/19/2017	3:44:00 PM	86.9	1.9
2124	2/19/2017	3:46:00 PM	86.8	1.9
2125	2/19/2017	3:48:00 PM	86.9	1.9
2126	2/19/2017	3:50:00 PM	86.9	1.9
2127	2/19/2017	3:52:00 PM	86.9	1.9
2128	2/19/2017	3:54:00 PM	87.0	1.9
2129	2/19/2017	3:56:00 PM	87.0	1.9
2130	2/19/2017	3:58:00 PM	87.0	1.9
2131	2/19/2017	4:00:00 PM	87.0	1.9
2132	2/19/2017	4:02:00 PM	87.0	1.9
2133	2/19/2017	4:04:00 PM	86.9	1.9
2134	2/19/2017	4:06:00 PM	86.9	1.8
2135	2/19/2017	4:08:00 PM	87.0	1.8
2136	2/19/2017	4:10:00 PM	87.1	1.8
2137	2/19/2017	4:12:00 PM	87.2	1.7
2138	2/19/2017	4:14:00 PM	87.3	1.7
2139	2/19/2017	4:16:00 PM	87.4	1.7
2140	2/19/2017	4:18:00 PM	87.4	1.7
2141	2/19/2017	4:20:00 PM	87.5	1.7
2142	2/19/2017	4:22:00 PM	87.5	1.7
2143	2/19/2017	4:24:00 PM	87.6	1.7
2144	2/19/2017	4:26:00 PM	87.6	1.6
2145	2/19/2017	4:28:00 PM	87.7	1.6
2146	2/19/2017	4:30:00 PM	87.8	1.6
2147	2/19/2017	4:32:00 PM	87.8	1.6
2148	2/19/2017	4:34:00 PM	87.8	1.6
2149	2/19/2017	4:36:00 PM	87.8	1.6
2150	2/19/2017	4:38:00 PM	87.8	1.6
2151	2/19/2017	4:40:00 PM	87.9	1.6
2152	2/19/2017	4:42:00 PM	87.9	1.6
2153	2/19/2017	4:44:00 PM	87.8	1.6
2154	2/19/2017	4:46:00 PM	87.9	1.6
2155	2/19/2017	4:48:00 PM	87.9	1.6
2156	2/19/2017	4:50:00 PM	88.0	1.6

Index	Date	Time	%RH	°C
2157	2/19/2017	4:52:00 PM	88.0	1.6
2158	2/19/2017	4:54:00 PM	88.0	1.6
2159	2/19/2017	4:56:00 PM	87.9	1.7
2160	2/19/2017	4:58:00 PM	87.9	1.7
2161	2/19/2017	5:00:00 PM	87.9	1.7
2162	2/19/2017	5:02:00 PM	87.9	1.7
2163	2/19/2017	5:04:00 PM	88.0	1.6
2164	2/19/2017	5:06:00 PM	88.1	1.6
2165	2/19/2017	5:08:00 PM	88.1	1.6
2166	2/19/2017	5:10:00 PM	88.1	1.7
2167	2/19/2017	5:12:00 PM	88.0	1.7
2168	2/19/2017	5:14:00 PM	88.0	1.7
2169	2/19/2017	5:16:00 PM	87.9	1.7
2170	2/19/2017	5:18:00 PM	87.9	1.7
2171	2/19/2017	5:20:00 PM	87.9	1.7
2172	2/19/2017	5:22:00 PM	87.9	1.7
2173	2/19/2017	5:24:00 PM	88.0	1.7
2174	2/19/2017	5:26:00 PM	88.0	1.7
2175	2/19/2017	5:28:00 PM	88.0	1.7
2176	2/19/2017	5:30:00 PM	87.9	1.7
2177	2/19/2017	5:32:00 PM	87.9	1.7
2178	2/19/2017	5:34:00 PM	87.9	1.7
2179	2/19/2017	5:36:00 PM	87.9	1.6
2180	2/19/2017	5:38:00 PM	87.9	1.7
2181	2/19/2017	5:40:00 PM	87.8	1.6
2182	2/19/2017	5:42:00 PM	87.8	1.6
2183	2/19/2017	5:44:00 PM	87.8	1.7
2184	2/19/2017	5:46:00 PM	87.6	1.6
2185	2/19/2017	5:48:00 PM	87.7	1.6
2186	2/19/2017	5:50:00 PM	87.8	1.6
2187	2/19/2017	5:52:00 PM	87.7	1.6
2188	2/19/2017	5:54:00 PM	87.7	1.6
2189	2/19/2017	5:56:00 PM	87.6	1.6
2190	2/19/2017	5:58:00 PM	87.6	1.6
2191	2/19/2017	6:00:00 PM	87.6	1.6
2192	2/19/2017	6:02:00 PM	87.6	1.6
2193	2/19/2017	6:04:00 PM	87.6	1.6
2194	2/19/2017	6:06:00 PM	87.6	1.6
2195	2/19/2017	6:08:00 PM	87.7	1.6
2196	2/19/2017	6:10:00 PM	87.7	1.6
2197	2/19/2017	6:12:00 PM	87.7	1.6
2198	2/19/2017	6:14:00 PM	87.7	1.6
2199	2/19/2017	6:16:00 PM	87.7	1.6
2200	2/19/2017	6:18:00 PM	87.7	1.6
2201	2/19/2017	6:20:00 PM	87.7	1.6
2202	2/19/2017	6:22:00 PM	87.7	1.6
2203	2/19/2017	6:24:00 PM	87.7	1.6
2204	2/19/2017	6:26:00 PM	87.6	1.6
2205	2/19/2017	6:28:00 PM	87.7	1.5
2206	2/19/2017	6:30:00 PM	87.7	1.5
2207	2/19/2017	6:32:00 PM	87.7	1.5
2208	2/19/2017	6:34:00 PM	87.8	1.4
2209	2/19/2017	6:36:00 PM	87.9	1.4
2210	2/19/2017	6:38:00 PM	88.0	1.4
2211	2/19/2017	6:40:00 PM	88.0	1.4
2212	2/19/2017	6:42:00 PM	88.1	1.4
2213	2/19/2017	6:44:00 PM	88.2	1.4
2214	2/19/2017	6:46:00 PM	88.3	1.4
2215	2/19/2017	6:48:00 PM	88.3	1.4
2216	2/19/2017	6:50:00 PM	88.4	1.4
2217	2/19/2017	6:52:00 PM	88.4	1.4
2218	2/19/2017	6:54:00 PM	88.4	1.4
2219	2/19/2017	6:56:00 PM	88.4	1.4
2220	2/19/2017	6:58:00 PM	88.4	1.4
2221	2/19/2017	7:00:00 PM	88.4	1.4
2222	2/19/2017	7:02:00 PM	88.3	1.4
2223	2/19/2017	7:04:00 PM	88.3	1.4
2224	2/19/2017	7:06:00 PM	88.3	1.4
2225	2/19/2017	7:08:00 PM	88.3	1.4
2226	2/19/2017	7:10:00 PM	88.3	1.4
2227	2/19/2017	7:12:00 PM	88.4	1.5
2228	2/19/2017	7:14:00 PM	88.3	1.5
2229	2/19/2017	7:16:00 PM	88.4	1.5
2230	2/19/2017	7:18:00 PM	88.4	1.5
2231	2/19/2017	7:20:00 PM	88.4	1.6
2232	2/19/2017	7:22:00 PM	88.4	1.6
2233	2/19/2017	7:24:00 PM	88.4	1.6

Index	Date	Time	%RH	°C
2234	2/19/2017	7:26:00 PM	88.3	1.6
2235	2/19/2017	7:28:00 PM	88.3	1.6
2236	2/19/2017	7:30:00 PM	88.3	1.6
2237	2/19/2017	7:32:00 PM	88.3	1.6
2238	2/19/2017	7:34:00 PM	88.3	1.6
2239	2/19/2017	7:36:00 PM	88.3	1.6
2240	2/19/2017	7:38:00 PM	88.2	1.5
2241	2/19/2017	7:40:00 PM	88.2	1.5
2242	2/19/2017	7:42:00 PM	88.3	1.5
2243	2/19/2017	7:44:00 PM	88.3	1.5
2244	2/19/2017	7:46:00 PM	88.3	1.5
2245	2/19/2017	7:48:00 PM	88.3	1.5
2246	2/19/2017	7:50:00 PM	88.3	1.5
2247	2/19/2017	7:52:00 PM	88.3	1.5
2248	2/19/2017	7:54:00 PM	88.3	1.6
2249	2/19/2017	7:56:00 PM	88.3	1.6
2250	2/19/2017	7:58:00 PM	88.3	1.6
2251	2/19/2017	8:00:00 PM	88.3	1.6
2252	2/19/2017	8:02:00 PM	88.3	1.6
2253	2/19/2017	8:04:00 PM	88.3	1.6
2254	2/19/2017	8:06:00 PM	88.3	1.6
2255	2/19/2017	8:08:00 PM	88.3	1.6
2256	2/19/2017	8:10:00 PM	88.3	1.6
2257	2/19/2017	8:12:00 PM	88.3	1.5
2258	2/19/2017	8:14:00 PM	88.3	1.6
2259	2/19/2017	8:16:00 PM	88.3	1.6
2260	2/19/2017	8:18:00 PM	88.3	1.6
2261	2/19/2017	8:20:00 PM	88.3	1.6
2262	2/19/2017	8:22:00 PM	88.3	1.6
2263	2/19/2017	8:24:00 PM	88.3	1.6
2264	2/19/2017	8:26:00 PM	88.3	1.6
2265	2/19/2017	8:28:00 PM	88.3	1.6
2266	2/19/2017	8:30:00 PM	88.4	1.6
2267	2/19/2017	8:32:00 PM	88.4	1.6
2268	2/19/2017	8:34:00 PM	88.4	1.6
2269	2/19/2017	8:36:00 PM	88.4	1.6
2270	2/19/2017	8:38:00 PM	88.4	1.6
2271	2/19/2017	8:40:00 PM	88.4	1.6
2272	2/19/2017	8:42:00 PM	88.4	1.6
2273	2/19/2017	8:44:00 PM	88.5	1.6
2274	2/19/2017	8:46:00 PM	88.5	1.6
2275	2/19/2017	8:48:00 PM	88.5	1.6
2276	2/19/2017	8:50:00 PM	88.5	1.6
2277	2/19/2017	8:52:00 PM	88.5	1.6
2278	2/19/2017	8:54:00 PM	88.6	1.6
2279	2/19/2017	8:56:00 PM	88.6	1.6
2280	2/19/2017	8:58:00 PM	88.6	1.6
2281	2/19/2017	9:00:00 PM	88.6	1.6
2282	2/19/2017	9:02:00 PM	88.6	1.6
2283	2/19/2017	9:04:00 PM	88.6	1.6
2284	2/19/2017	9:06:00 PM	88.6	1.6
2285	2/19/2017	9:08:00 PM	88.6	1.6
2286	2/19/2017	9:10:00 PM	88.6	1.6
2287	2/19/2017	9:12:00 PM	88.7	1.6
2288	2/19/2017	9:14:00 PM	88.7	1.6
2289	2/19/2017	9:16:00 PM	88.7	1.6
2290	2/19/2017	9:18:00 PM	88.6	1.6
2291	2/19/2017	9:20:00 PM	88.6	1.6
2292	2/19/2017	9:22:00 PM	88.7	1.6
2293	2/19/2017	9:24:00 PM	88.7	1.6
2294	2/19/2017	9:26:00 PM	88.7	1.6
2295	2/19/2017	9:28:00 PM	88.6	1.6
2296	2/19/2017	9:30:00 PM	88.7	1.6
2297	2/19/2017	9:32:00 PM	88.7	1.6
2298	2/19/2017	9:34:00 PM	88.7	1.6
2299	2/19/2017	9:36:00 PM	88.7	1.6
2300	2/19/2017	9:38:00 PM	88.7	1.6
2301	2/19/2017	9:40:00 PM	88.7	1.6
2302	2/19/2017	9:42:00 PM	88.7	1.6
2303	2/19/2017	9:44:00 PM	88.7	1.6
2304	2/19/2017	9:46:00 PM	88.7	1.6
2305	2/19/2017	9:48:00 PM	88.6	1.6
2306	2/19/2017	9:50:00 PM	88.6	1.6
2307	2/19/2017	9:52:00 PM	88.6	1.6
2308	2/19/2017	9:54:00 PM	88.7	1.6
2309	2/19/2017	9:56:00 PM	88.7	1.6
2310	2/19/2017	9:58:00 PM	88.7	1.6

Index	Date	Time	%RH	°C
2311	2/19/2017	10:00:00 PM	88.7	1.6
2312	2/19/2017	10:02:00 PM	88.7	1.6
2313	2/19/2017	10:04:00 PM	88.7	1.7
2314	2/19/2017	10:06:00 PM	88.7	1.7
2315	2/19/2017	10:08:00 PM	88.8	1.7
2316	2/19/2017	10:10:00 PM	88.8	1.7
2317	2/19/2017	10:12:00 PM	88.8	1.7
2318	2/19/2017	10:14:00 PM	88.7	1.7
2319	2/19/2017	10:16:00 PM	88.7	1.7
2320	2/19/2017	10:18:00 PM	88.7	1.7
2321	2/19/2017	10:20:00 PM	88.7	1.7
2322	2/19/2017	10:22:00 PM	88.7	1.7
2323	2/19/2017	10:24:00 PM	88.7	1.7
2324	2/19/2017	10:26:00 PM	88.7	1.7
2325	2/19/2017	10:28:00 PM	88.7	1.7
2326	2/19/2017	10:30:00 PM	88.7	1.7
2327	2/19/2017	10:32:00 PM	88.6	1.7
2328	2/19/2017	10:34:00 PM	88.6	1.7
2329	2/19/2017	10:36:00 PM	88.5	1.7
2330	2/19/2017	10:38:00 PM	88.6	1.7
2331	2/19/2017	10:40:00 PM	88.6	1.7
2332	2/19/2017	10:42:00 PM	88.6	1.7
2333	2/19/2017	10:44:00 PM	88.6	1.6
2334	2/19/2017	10:46:00 PM	88.6	1.7
2335	2/19/2017	10:48:00 PM	88.6	1.6
2336	2/19/2017	10:50:00 PM	88.6	1.7
2337	2/19/2017	10:52:00 PM	88.7	1.7
2338	2/19/2017	10:54:00 PM	88.8	1.7
2339	2/19/2017	10:56:00 PM	88.8	1.7
2340	2/19/2017	10:58:00 PM	88.8	1.7
2341	2/19/2017	11:00:00 PM	88.9	1.7
2342	2/19/2017	11:02:00 PM	88.9	1.7
2343	2/19/2017	11:04:00 PM	88.9	1.7
2344	2/19/2017	11:06:00 PM	88.8	1.7
2345	2/19/2017	11:08:00 PM	88.9	1.7
2346	2/19/2017	11:10:00 PM	88.9	1.7
2347	2/19/2017	11:12:00 PM	88.9	1.7
2348	2/19/2017	11:14:00 PM	88.8	1.7
2349	2/19/2017	11:16:00 PM	88.8	1.7
2350	2/19/2017	11:18:00 PM	88.9	1.7
2351	2/19/2017	11:20:00 PM	88.8	1.7
2352	2/19/2017	11:22:00 PM	88.9	1.7
2353	2/19/2017	11:24:00 PM	88.9	1.7
2354	2/19/2017	11:26:00 PM	89.0	1.7
2355	2/19/2017	11:28:00 PM	89.1	1.7
2356	2/19/2017	11:30:00 PM	89.1	1.7
2357	2/19/2017	11:32:00 PM	89.1	1.7
2358	2/19/2017	11:34:00 PM	89.1	1.7
2359	2/19/2017	11:36:00 PM	89.1	1.7
2360	2/19/2017	11:38:00 PM	89.0	1.7
2361	2/19/2017	11:40:00 PM	89.0	1.7
2362	2/19/2017	11:42:00 PM	89.0	1.7
2363	2/19/2017	11:44:00 PM	88.9	1.7
2364	2/19/2017	11:46:00 PM	88.9	1.7
2365	2/19/2017	11:48:00 PM	88.8	1.7
2366	2/19/2017	11:50:00 PM	88.8	1.7
2367	2/19/2017	11:52:00 PM	88.8	1.7
2368	2/19/2017	11:54:00 PM	88.8	1.7
2369	2/19/2017	11:56:00 PM	88.8	1.6
2370	2/19/2017	11:58:00 PM	88.9	1.6
2371	2/20/2017	12:00:00 AM	89.0	1.6
2372	2/20/2017	12:02:00 AM	89.1	1.6
2373	2/20/2017	12:04:00 AM	89.1	1.6
2374	2/20/2017	12:06:00 AM	89.2	1.6
2375	2/20/2017	12:08:00 AM	89.2	1.6
2376	2/20/2017	12:10:00 AM	89.3	1.6
2377	2/20/2017	12:12:00 AM	89.2	1.6
2378	2/20/2017	12:14:00 AM	89.3	1.6
2379	2/20/2017	12:16:00 AM	89.3	1.6
2380	2/20/2017	12:18:00 AM	89.3	1.6
2381	2/20/2017	12:20:00 AM	89.3	1.6
2382	2/20/2017	12:22:00 AM	89.3	1.6
2383	2/20/2017	12:24:00 AM	89.3	1.6
2384	2/20/2017	12:26:00 AM	89.3	1.6
2385	2/20/2017	12:28:00 AM	89.3	1.6
2386	2/20/2017	12:30:00 AM	89.3	1.6
2387	2/20/2017	12:32:00 AM	89.3	1.6

Index	Date	Time	%RH	°C
2388	2/20/2017	12:34:00 AM	89.3	1.6
2389	2/20/2017	12:36:00 AM	89.3	1.6
2390	2/20/2017	12:38:00 AM	89.3	1.6
2391	2/20/2017	12:40:00 AM	89.3	1.7
2392	2/20/2017	12:42:00 AM	89.3	1.6
2393	2/20/2017	12:44:00 AM	89.3	1.6
2394	2/20/2017	12:46:00 AM	89.3	1.6
2395	2/20/2017	12:48:00 AM	89.2	1.7
2396	2/20/2017	12:50:00 AM	89.2	1.7
2397	2/20/2017	12:52:00 AM	89.2	1.6
2398	2/20/2017	12:54:00 AM	89.3	1.6
2399	2/20/2017	12:56:00 AM	89.3	1.6
2400	2/20/2017	12:58:00 AM	89.3	1.7
2401	2/20/2017	1:00:00 AM	89.3	1.6
2402	2/20/2017	1:02:00 AM	89.3	1.6
2403	2/20/2017	1:04:00 AM	89.3	1.6
2404	2/20/2017	1:06:00 AM	89.3	1.7
2405	2/20/2017	1:08:00 AM	89.3	1.7
2406	2/20/2017	1:10:00 AM	89.3	1.7
2407	2/20/2017	1:12:00 AM	89.3	1.7
2408	2/20/2017	1:14:00 AM	89.3	1.7
2409	2/20/2017	1:16:00 AM	89.3	1.7
2410	2/20/2017	1:18:00 AM	89.3	1.7
2411	2/20/2017	1:20:00 AM	89.3	1.7
2412	2/20/2017	1:22:00 AM	89.3	1.7
2413	2/20/2017	1:24:00 AM	89.3	1.7
2414	2/20/2017	1:26:00 AM	89.4	1.7
2415	2/20/2017	1:28:00 AM	89.4	1.7
2416	2/20/2017	1:30:00 AM	89.4	1.7
2417	2/20/2017	1:32:00 AM	89.4	1.7
2418	2/20/2017	1:34:00 AM	89.4	1.7
2419	2/20/2017	1:36:00 AM	89.4	1.7
2420	2/20/2017	1:38:00 AM	89.4	1.7
2421	2/20/2017	1:40:00 AM	89.5	1.7
2422	2/20/2017	1:42:00 AM	89.5	1.7
2423	2/20/2017	1:44:00 AM	89.5	1.7
2424	2/20/2017	1:46:00 AM	89.6	1.7
2425	2/20/2017	1:48:00 AM	89.6	1.7
2426	2/20/2017	1:50:00 AM	89.6	1.7
2427	2/20/2017	1:52:00 AM	89.6	1.7
2428	2/20/2017	1:54:00 AM	89.7	1.8
2429	2/20/2017	1:56:00 AM	89.7	1.7
2430	2/20/2017	1:58:00 AM	89.7	1.7
2431	2/20/2017	2:00:00 AM	89.8	1.8
2432	2/20/2017	2:02:00 AM	89.7	1.7
2433	2/20/2017	2:04:00 AM	89.7	1.7
2434	2/20/2017	2:06:00 AM	89.7	1.7
2435	2/20/2017	2:08:00 AM	89.8	1.8
2436	2/20/2017	2:10:00 AM	89.7	1.8
2437	2/20/2017	2:12:00 AM	89.7	1.8
2438	2/20/2017	2:14:00 AM	89.7	1.8
2439	2/20/2017	2:16:00 AM	89.6	1.8
2440	2/20/2017	2:18:00 AM	89.5	1.7
2441	2/20/2017	2:20:00 AM	89.5	1.8
2442	2/20/2017	2:22:00 AM	89.5	1.8
2443	2/20/2017	2:24:00 AM	89.5	1.8
2444	2/20/2017	2:26:00 AM	89.5	1.8
2445	2/20/2017	2:28:00 AM	89.6	1.8
2446	2/20/2017	2:30:00 AM	89.6	1.8
2447	2/20/2017	2:32:00 AM	89.6	1.8
2448	2/20/2017	2:34:00 AM	89.5	1.8
2449	2/20/2017	2:36:00 AM	89.5	1.8
2450	2/20/2017	2:38:00 AM	89.5	1.8
2451	2/20/2017	2:40:00 AM	89.6	1.8
2452	2/20/2017	2:42:00 AM	89.6	1.8
2453	2/20/2017	2:44:00 AM	89.6	1.8
2454	2/20/2017	2:46:00 AM	89.6	1.8
2455	2/20/2017	2:48:00 AM	89.6	1.8
2456	2/20/2017	2:50:00 AM	89.7	1.8
2457	2/20/2017	2:52:00 AM	89.8	1.8
2458	2/20/2017	2:54:00 AM	89.8	1.8
2459	2/20/2017	2:56:00 AM	89.8	1.8
2460	2/20/2017	2:58:00 AM	89.9	1.8
2461	2/20/2017	3:00:00 AM	89.9	1.8
2462	2/20/2017	3:02:00 AM	89.9	1.8
2463	2/20/2017	3:04:00 AM	90.0	1.8
2464	2/20/2017	3:06:00 AM	90.0	1.8

Index	Date	Time	%RH	°C
2465	2/20/2017	3:08:00 AM	90.1	1.8
2466	2/20/2017	3:10:00 AM	90.1	1.8
2467	2/20/2017	3:12:00 AM	90.1	1.8
2468	2/20/2017	3:14:00 AM	90.1	1.8
2469	2/20/2017	3:16:00 AM	90.2	1.8
2470	2/20/2017	3:18:00 AM	90.1	1.8
2471	2/20/2017	3:20:00 AM	90.1	1.8
2472	2/20/2017	3:22:00 AM	90.1	1.8
2473	2/20/2017	3:24:00 AM	90.2	1.8
2474	2/20/2017	3:26:00 AM	90.2	1.8
2475	2/20/2017	3:28:00 AM	90.2	1.8
2476	2/20/2017	3:30:00 AM	90.1	1.8
2477	2/20/2017	3:32:00 AM	90.2	1.8
2478	2/20/2017	3:34:00 AM	90.2	1.8
2479	2/20/2017	3:36:00 AM	90.1	1.9
2480	2/20/2017	3:38:00 AM	90.1	1.9
2481	2/20/2017	3:40:00 AM	90.1	1.9
2482	2/20/2017	3:42:00 AM	90.0	1.9
2483	2/20/2017	3:44:00 AM	90.0	1.9
2484	2/20/2017	3:46:00 AM	89.9	1.9
2485	2/20/2017	3:48:00 AM	89.8	1.9
2486	2/20/2017	3:50:00 AM	89.8	1.8
2487	2/20/2017	3:52:00 AM	89.7	1.8
2488	2/20/2017	3:54:00 AM	89.7	1.8
2489	2/20/2017	3:56:00 AM	89.7	1.9
2490	2/20/2017	3:58:00 AM	89.7	1.9
2491	2/20/2017	4:00:00 AM	89.7	1.9
2492	2/20/2017	4:02:00 AM	89.7	1.9
2493	2/20/2017	4:04:00 AM	89.7	1.9
2494	2/20/2017	4:06:00 AM	89.7	1.9
2495	2/20/2017	4:08:00 AM	89.6	1.9
2496	2/20/2017	4:10:00 AM	89.7	1.9
2497	2/20/2017	4:12:00 AM	89.7	1.9
2498	2/20/2017	4:14:00 AM	89.7	1.9
2499	2/20/2017	4:16:00 AM	89.6	1.9
2500	2/20/2017	4:18:00 AM	89.6	1.9
2501	2/20/2017	4:20:00 AM	89.6	1.9
2502	2/20/2017	4:22:00 AM	89.6	1.9
2503	2/20/2017	4:24:00 AM	89.6	1.9
2504	2/20/2017	4:26:00 AM	89.7	2.0
2505	2/20/2017	4:28:00 AM	89.7	2.0
2506	2/20/2017	4:30:00 AM	89.6	2.0
2507	2/20/2017	4:32:00 AM	89.7	2.0
2508	2/20/2017	4:34:00 AM	89.7	2.0
2509	2/20/2017	4:36:00 AM	89.7	2.0
2510	2/20/2017	4:38:00 AM	89.6	1.9
2511	2/20/2017	4:40:00 AM	89.6	1.9
2512	2/20/2017	4:42:00 AM	89.6	2.0
2513	2/20/2017	4:44:00 AM	89.6	1.9
2514	2/20/2017	4:46:00 AM	89.6	1.9
2515	2/20/2017	4:48:00 AM	89.6	1.9
2516	2/20/2017	4:50:00 AM	89.6	1.9
2517	2/20/2017	4:52:00 AM	89.6	1.8
2518	2/20/2017	4:54:00 AM	89.7	1.8
2519	2/20/2017	4:56:00 AM	89.8	1.8
2520	2/20/2017	4:58:00 AM	89.8	1.8
2521	2/20/2017	5:00:00 AM	89.8	1.8
2522	2/20/2017	5:02:00 AM	89.8	1.8
2523	2/20/2017	5:04:00 AM	89.8	1.8
2524	2/20/2017	5:06:00 AM	89.8	1.8
2525	2/20/2017	5:08:00 AM	89.7	1.8
2526	2/20/2017	5:10:00 AM	89.7	1.8
2527	2/20/2017	5:12:00 AM	89.7	1.9
2528	2/20/2017	5:14:00 AM	89.7	1.9
2529	2/20/2017	5:16:00 AM	89.6	1.9
2530	2/20/2017	5:18:00 AM	89.6	1.9
2531	2/20/2017	5:20:00 AM	89.6	1.9
2532	2/20/2017	5:22:00 AM	89.5	1.9
2533	2/20/2017	5:24:00 AM	89.5	1.9
2534	2/20/2017	5:26:00 AM	89.5	1.9
2535	2/20/2017	5:28:00 AM	89.5	1.8
2536	2/20/2017	5:30:00 AM	89.5	1.8
2537	2/20/2017	5:32:00 AM	89.5	1.9
2538	2/20/2017	5:34:00 AM	89.5	1.9
2539	2/20/2017	5:36:00 AM	89.4	1.8
2540	2/20/2017	5:38:00 AM	89.5	1.8
2541	2/20/2017	5:40:00 AM	89.7	1.9

Index	Date	Time	%RH	°C
2542	2/20/2017	5:42:00 AM	89.7	1.9
2543	2/20/2017	5:44:00 AM	89.7	1.9
2544	2/20/2017	5:46:00 AM	89.8	1.9
2545	2/20/2017	5:48:00 AM	89.8	1.9
2546	2/20/2017	5:50:00 AM	89.8	1.9
2547	2/20/2017	5:52:00 AM	89.8	1.8
2548	2/20/2017	5:54:00 AM	89.8	1.9
2549	2/20/2017	5:56:00 AM	89.8	1.9
2550	2/20/2017	5:58:00 AM	89.8	1.9
2551	2/20/2017	6:00:00 AM	89.7	1.8
2552	2/20/2017	6:02:00 AM	89.7	1.8
2553	2/20/2017	6:04:00 AM	89.7	1.8
2554	2/20/2017	6:06:00 AM	89.7	1.8
2555	2/20/2017	6:08:00 AM	89.7	1.8
2556	2/20/2017	6:10:00 AM	89.7	1.8
2557	2/20/2017	6:12:00 AM	89.7	1.8
2558	2/20/2017	6:14:00 AM	89.7	1.8
2559	2/20/2017	6:16:00 AM	89.8	1.8
2560	2/20/2017	6:18:00 AM	89.8	1.8
2561	2/20/2017	6:20:00 AM	89.8	1.8
2562	2/20/2017	6:22:00 AM	89.8	1.8
2563	2/20/2017	6:24:00 AM	89.8	1.8
2564	2/20/2017	6:26:00 AM	89.7	1.8
2565	2/20/2017	6:28:00 AM	89.7	1.8
2566	2/20/2017	6:30:00 AM	89.7	1.8
2567	2/20/2017	6:32:00 AM	89.7	1.8
2568	2/20/2017	6:34:00 AM	89.7	1.8
2569	2/20/2017	6:36:00 AM	89.6	1.8
2570	2/20/2017	6:38:00 AM	89.6	1.8
2571	2/20/2017	6:40:00 AM	89.6	1.8
2572	2/20/2017	6:42:00 AM	89.6	1.8
2573	2/20/2017	6:44:00 AM	89.5	1.8
2574	2/20/2017	6:46:00 AM	89.4	1.8
2575	2/20/2017	6:48:00 AM	89.4	1.8
2576	2/20/2017	6:50:00 AM	89.3	1.8
2577	2/20/2017	6:52:00 AM	89.3	1.9
2578	2/20/2017	6:54:00 AM	89.3	1.9
2579	2/20/2017	6:56:00 AM	89.3	1.9
2580	2/20/2017	6:58:00 AM	89.3	1.9
2581	2/20/2017	7:00:00 AM	89.2	1.9
2582	2/20/2017	7:02:00 AM	89.2	1.9
2583	2/20/2017	7:04:00 AM	89.2	1.9
2584	2/20/2017	7:06:00 AM	89.2	1.9
2585	2/20/2017	7:08:00 AM	89.1	1.8
2586	2/20/2017	7:10:00 AM	89.1	1.9
2587	2/20/2017	7:12:00 AM	89.1	1.9
2588	2/20/2017	7:14:00 AM	89.1	1.8
2589	2/20/2017	7:16:00 AM	89.0	1.8
2590	2/20/2017	7:18:00 AM	89.1	1.8
2591	2/20/2017	7:20:00 AM	89.1	1.8
2592	2/20/2017	7:22:00 AM	89.1	1.8
2593	2/20/2017	7:24:00 AM	89.1	1.8
2594	2/20/2017	7:26:00 AM	89.2	1.8
2595	2/20/2017	7:28:00 AM	89.2	1.8
2596	2/20/2017	7:30:00 AM	89.2	1.8
2597	2/20/2017	7:32:00 AM	89.3	1.8
2598	2/20/2017	7:34:00 AM	89.3	1.8
2599	2/20/2017	7:36:00 AM	89.3	1.8
2600	2/20/2017	7:38:00 AM	89.2	1.8
2601	2/20/2017	7:40:00 AM	89.3	1.8
2602	2/20/2017	7:42:00 AM	89.3	1.8
2603	2/20/2017	7:44:00 AM	89.2	1.8
2604	2/20/2017	7:46:00 AM	89.2	1.8
2605	2/20/2017	7:48:00 AM	89.1	1.8
2606	2/20/2017	7:50:00 AM	89.1	1.8
2607	2/20/2017	7:52:00 AM	89.1	1.8
2608	2/20/2017	7:54:00 AM	89.1	1.8
2609	2/20/2017	7:56:00 AM	89.1	1.8
2610	2/20/2017	7:58:00 AM	89.1	1.8
2611	2/20/2017	8:00:00 AM	89.1	1.8
2612	2/20/2017	8:02:00 AM	89.2	1.8
2613	2/20/2017	8:04:00 AM	89.2	1.8
2614	2/20/2017	8:06:00 AM	89.3	1.8
2615	2/20/2017	8:08:00 AM	89.3	1.8
2616	2/20/2017	8:10:00 AM	89.4	1.8
2617	2/20/2017	8:12:00 AM	89.4	1.8
2618	2/20/2017	8:14:00 AM	89.5	1.8

Index	Date	Time	%RH	°C
2619	2/20/2017	8:16:00 AM	89.5	1.9
2620	2/20/2017	8:18:00 AM	89.5	1.8
2621	2/20/2017	8:20:00 AM	89.5	1.9
2622	2/20/2017	8:22:00 AM	89.5	1.9
2623	2/20/2017	8:24:00 AM	89.5	1.9
2624	2/20/2017	8:26:00 AM	89.5	1.9
2625	2/20/2017	8:28:00 AM	89.5	1.9
2626	2/20/2017	8:30:00 AM	89.4	1.9
2627	2/20/2017	8:32:00 AM	89.4	1.9
2628	2/20/2017	8:34:00 AM	89.4	1.9
2629	2/20/2017	8:36:00 AM	89.4	1.9
2630	2/20/2017	8:38:00 AM	89.4	2.0
2631	2/20/2017	8:40:00 AM	89.3	2.0
2632	2/20/2017	8:42:00 AM	89.2	2.0
2633	2/20/2017	8:44:00 AM	89.2	2.0
2634	2/20/2017	8:46:00 AM	89.1	2.1
2635	2/20/2017	8:48:00 AM	89.1	2.1
2636	2/20/2017	8:50:00 AM	89.1	2.1
2637	2/20/2017	8:52:00 AM	89.0	2.1
2638	2/20/2017	8:54:00 AM	89.0	2.1
2639	2/20/2017	8:56:00 AM	89.0	2.1
2640	2/20/2017	8:58:00 AM	88.9	2.1
2641	2/20/2017	9:00:00 AM	88.9	2.2
2642	2/20/2017	9:02:00 AM	88.9	2.2
2643	2/20/2017	9:04:00 AM	88.8	2.2
2644	2/20/2017	9:06:00 AM	88.8	2.2
2645	2/20/2017	9:08:00 AM	88.7	2.2
2646	2/20/2017	9:10:00 AM	88.6	2.2
2647	2/20/2017	9:12:00 AM	88.6	2.3
2648	2/20/2017	9:14:00 AM	88.5	2.3
2649	2/20/2017	9:16:00 AM	88.5	2.3
2650	2/20/2017	9:18:00 AM	88.5	2.3
2651	2/20/2017	9:20:00 AM	88.2	2.3
2652	2/20/2017	9:22:00 AM	87.9	2.3
2653	2/20/2017	9:24:00 AM	87.7	2.3
2654	2/20/2017	9:26:00 AM	87.6	2.3
2655	2/20/2017	9:28:00 AM	87.5	2.3
2656	2/20/2017	9:30:00 AM	87.6	2.4
2657	2/20/2017	9:32:00 AM	87.5	2.4
2658	2/20/2017	9:34:00 AM	87.5	2.5
2659	2/20/2017	9:36:00 AM	87.5	2.5
2660	2/20/2017	9:38:00 AM	87.4	2.6
2661	2/20/2017	9:40:00 AM	87.1	2.6
2662	2/20/2017	9:42:00 AM	87.0	2.7
2663	2/20/2017	9:44:00 AM	86.9	2.7
2664	2/20/2017	9:46:00 AM	86.7	2.7
2665	2/20/2017	9:48:00 AM	86.8	2.7
2666	2/20/2017	9:50:00 AM	86.6	2.7
2667	2/20/2017	9:52:00 AM	86.7	2.7
2668	2/20/2017	9:54:00 AM	86.6	2.8
2669	2/20/2017	9:56:00 AM	86.5	2.8
2670	2/20/2017	9:58:00 AM	86.4	2.8
2671	2/20/2017	10:00:00 AM	86.3	2.9
2672	2/20/2017	10:02:00 AM	86.5	2.9
2673	2/20/2017	10:04:00 AM	86.2	2.9
2674	2/20/2017	10:06:00 AM	86.4	3.1
2675	2/20/2017	10:08:00 AM	86.3	3.1
2676	2/20/2017	10:10:00 AM	86.3	3.1
2677	2/20/2017	10:12:00 AM	86.3	3.2
2678	2/20/2017	10:14:00 AM	86.2	3.2
2679	2/20/2017	10:16:00 AM	86.5	3.3
2680	2/20/2017	10:18:00 AM	86.5	3.3
2681	2/20/2017	10:20:00 AM	86.6	3.4
2682	2/20/2017	10:22:00 AM	86.5	3.4
2683	2/20/2017	10:24:00 AM	86.5	3.5
2684	2/20/2017	10:26:00 AM	86.3	3.6
2685	2/20/2017	10:28:00 AM	85.6	3.6
2686	2/20/2017	10:30:00 AM	84.9	3.5
2687	2/20/2017	10:32:00 AM	84.7	3.5
2688	2/20/2017	10:34:00 AM	84.6	3.6
2689	2/20/2017	10:36:00 AM	85.0	3.6
2690	2/20/2017	10:38:00 AM	85.4	3.7
2691	2/20/2017	10:40:00 AM	85.1	3.7
2692	2/20/2017	10:42:00 AM	85.1	3.8
2693	2/20/2017	10:44:00 AM	85.3	3.8
2694	2/20/2017	10:46:00 AM	85.2	3.9
2695	2/20/2017	10:48:00 AM	85.1	4.0

Index	Date	Time	%RH	°C
2696	2/20/2017	10:50:00 AM	85.3	4.1
2697	2/20/2017	10:52:00 AM	84.6	4.1
2698	2/20/2017	10:54:00 AM	84.3	4.2
2699	2/20/2017	10:56:00 AM	84.5	4.2
2700	2/20/2017	10:58:00 AM	84.7	4.3
2701	2/20/2017	11:00:00 AM	84.1	4.3
2702	2/20/2017	11:02:00 AM	84.0	4.4
2703	2/20/2017	11:04:00 AM	84.1	4.5
2704	2/20/2017	11:06:00 AM	83.6	4.5
2705	2/20/2017	11:08:00 AM	83.9	4.6
2706	2/20/2017	11:10:00 AM	84.1	4.7
2707	2/20/2017	11:12:00 AM	84.2	4.8
2708	2/20/2017	11:14:00 AM	84.1	4.9
2709	2/20/2017	11:16:00 AM	83.7	4.9
2710	2/20/2017	11:18:00 AM	83.6	5.0
2711	2/20/2017	11:20:00 AM	83.6	5.1
2712	2/20/2017	11:22:00 AM	82.2	5.0
2713	2/20/2017	11:24:00 AM	81.7	4.9
2714	2/20/2017	11:26:00 AM	81.9	4.9
2715	2/20/2017	11:28:00 AM	82.2	5.1
2716	2/20/2017	11:30:00 AM	82.5	5.2
2717	2/20/2017	11:32:00 AM	82.7	5.3
2718	2/20/2017	11:34:00 AM	81.2	5.3
2719	2/20/2017	11:36:00 AM	81.6	5.3
2720	2/20/2017	11:38:00 AM	81.1	5.4
2721	2/20/2017	11:40:00 AM	81.1	5.4
2722	2/20/2017	11:42:00 AM	80.8	5.5
2723	2/20/2017	11:44:00 AM	81.5	5.6
2724	2/20/2017	11:46:00 AM	81.1	5.7
2725	2/20/2017	11:48:00 AM	79.9	5.7
2726	2/20/2017	11:50:00 AM	79.4	5.6
2727	2/20/2017	11:52:00 AM	80.1	5.7
2728	2/20/2017	11:54:00 AM	80.5	5.9
2729	2/20/2017	11:56:00 AM	79.9	6.0
2730	2/20/2017	11:58:00 AM	79.7	6.1
2731	2/20/2017	12:00:00 PM	80.1	6.2
2732	2/20/2017	12:02:00 PM	79.2	6.2
2733	2/20/2017	12:04:00 PM	79.1	6.2
2734	2/20/2017	12:06:00 PM	79.6	6.3
2735	2/20/2017	12:08:00 PM	80.0	6.4
2736	2/20/2017	12:10:00 PM	79.3	6.4
2737	2/20/2017	12:12:00 PM	79.3	6.6
2738	2/20/2017	12:14:00 PM	79.6	6.7
2739	2/20/2017	12:16:00 PM	79.6	6.7
2740	2/20/2017	12:18:00 PM	78.9	6.7
2741	2/20/2017	12:20:00 PM	79.4	6.8
2742	2/20/2017	12:22:00 PM	79.2	6.9
2743	2/20/2017	12:24:00 PM	78.7	6.9
2744	2/20/2017	12:26:00 PM	79.1	7.1
2745	2/20/2017	12:28:00 PM	76.6	6.9
2746	2/20/2017	12:30:00 PM	78.2	7.0
2747	2/20/2017	12:32:00 PM	78.7	7.1
2748	2/20/2017	12:34:00 PM	77.7	7.1
2749	2/20/2017	12:36:00 PM	78.7	7.2
2750	2/20/2017	12:38:00 PM	78.6	7.3
2751	2/20/2017	12:40:00 PM	78.3	7.3
2752	2/20/2017	12:42:00 PM	78.4	7.4
2753	2/20/2017	12:44:00 PM	77.9	7.4
2754	2/20/2017	12:46:00 PM	78.1	7.5
2755	2/20/2017	12:48:00 PM	78.2	7.7
2756	2/20/2017	12:50:00 PM	75.6	7.5
2757	2/20/2017	12:52:00 PM	76.2	7.4
2758	2/20/2017	12:54:00 PM	98.4	7.3
2759	2/20/2017	12:56:00 PM	77.1	7.4
2760	2/20/2017	12:58:00 PM	75.9	7.7
2761	2/20/2017	1:00:00 PM	77.0	7.8
2762	2/20/2017	1:02:00 PM	75.8	7.8
2763	2/20/2017	1:04:00 PM	76.3	7.9
2764	2/20/2017	1:06:00 PM	75.8	7.9
2765	2/20/2017	1:08:00 PM	74.4	7.9
2766	2/20/2017	1:10:00 PM	75.1	7.8
2767	2/20/2017	1:12:00 PM	74.6	7.8
2768	2/20/2017	1:14:00 PM	73.3	7.7
2769	2/20/2017	1:16:00 PM	75.5	7.8
2770	2/20/2017	1:18:00 PM	75.8	7.9
2771	2/20/2017	1:20:00 PM	74.8	8.0
2772	2/20/2017	1:22:00 PM	76.1	8.1

Index	Date	Time	%RH	°C
2773	2/20/2017	1:24:00 PM	74.0	8.0
2774	2/20/2017	1:26:00 PM	75.3	8.1
2775	2/20/2017	1:28:00 PM	73.4	7.9
2776	2/20/2017	1:30:00 PM	74.2	7.9
2777	2/20/2017	1:32:00 PM	74.3	7.9
2778	2/20/2017	1:34:00 PM	75.9	8.1
2779	2/20/2017	1:36:00 PM	75.1	8.2
2780	2/20/2017	1:38:00 PM	75.2	8.2
2781	2/20/2017	1:40:00 PM	74.8	8.2
2782	2/20/2017	1:42:00 PM	74.8	8.2
2783	2/20/2017	1:44:00 PM	75.5	8.2
2784	2/20/2017	1:46:00 PM	73.8	8.2
2785	2/20/2017	1:48:00 PM	74.3	8.1
2786	2/20/2017	1:50:00 PM	74.5	8.0
2787	2/20/2017	1:52:00 PM	74.7	8.1
2788	2/20/2017	1:54:00 PM	74.8	8.1
2789	2/20/2017	1:56:00 PM	73.9	8.0
2790	2/20/2017	1:58:00 PM	73.9	7.9
2791	2/20/2017	2:00:00 PM	75.2	8.0
2792	2/20/2017	2:02:00 PM	74.8	8.1
2793	2/20/2017	2:04:00 PM	73.9	8.1
2794	2/20/2017	2:06:00 PM	73.4	8.0
2795	2/20/2017	2:08:00 PM	73.9	8.0
2796	2/20/2017	2:10:00 PM	72.7	7.9
2797	2/20/2017	2:12:00 PM	72.5	7.8
2798	2/20/2017	2:14:00 PM	73.3	7.9
2799	2/20/2017	2:16:00 PM	71.5	7.8
2800	2/20/2017	2:18:00 PM	71.5	7.7
2801	2/20/2017	2:20:00 PM	71.6	7.6
2802	2/20/2017	2:22:00 PM	72.4	7.6
2803	2/20/2017	2:24:00 PM	73.8	7.7
2804	2/20/2017	2:26:00 PM	74.0	7.8
2805	2/20/2017	2:28:00 PM	73.6	7.9
2806	2/20/2017	2:30:00 PM	73.0	7.8
2807	2/20/2017	2:32:00 PM	73.7	7.8
2808	2/20/2017	2:34:00 PM	74.5	7.9
2809	2/20/2017	2:36:00 PM	73.7	7.9
2810	2/20/2017	2:38:00 PM	73.9	7.9
2811	2/20/2017	2:40:00 PM	73.7	7.9
2812	2/20/2017	2:42:00 PM	72.5	7.8
2813	2/20/2017	2:44:00 PM	73.4	7.9
2814	2/20/2017	2:46:00 PM	73.6	7.9
2815	2/20/2017	2:48:00 PM	74.0	8.0
2816	2/20/2017	2:50:00 PM	74.0	8.1
2817	2/20/2017	2:52:00 PM	73.8	8.1
2818	2/20/2017	2:54:00 PM	74.3	8.1
2819	2/20/2017	2:56:00 PM	74.5	8.1
2820	2/20/2017	2:58:00 PM	73.2	8.0
2821	2/20/2017	3:00:00 PM	73.2	8.0
2822	2/20/2017	3:02:00 PM	72.9	7.9
2823	2/20/2017	3:04:00 PM	73.3	7.9
2824	2/20/2017	3:06:00 PM	73.4	7.9
2825	2/20/2017	3:08:00 PM	72.6	7.9
2826	2/20/2017	3:10:00 PM	71.9	7.8
2827	2/20/2017	3:12:00 PM	72.6	7.8
2828	2/20/2017	3:14:00 PM	72.8	7.8
2829	2/20/2017	3:16:00 PM	72.4	7.7
2830	2/20/2017	3:18:00 PM	73.2	7.7
2831	2/20/2017	3:20:00 PM	73.8	7.8
2832	2/20/2017	3:22:00 PM	73.9	7.8
2833	2/20/2017	3:24:00 PM	72.7	7.8
2834	2/20/2017	3:26:00 PM	73.1	7.9
2835	2/20/2017	3:28:00 PM	72.1	7.8
2836	2/20/2017	3:30:00 PM	72.7	7.8
2837	2/20/2017	3:32:00 PM	72.4	7.8
2838	2/20/2017	3:34:00 PM	72.8	7.8
2839	2/20/2017	3:36:00 PM	72.6	7.8
2840	2/20/2017	3:38:00 PM	72.3	7.8
2841	2/20/2017	3:40:00 PM	72.2	7.8
2842	2/20/2017	3:42:00 PM	73.0	7.8
2843	2/20/2017	3:44:00 PM	72.0	7.8
2844	2/20/2017	3:46:00 PM	71.3	7.7
2845	2/20/2017	3:48:00 PM	72.6	7.7
2846	2/20/2017	3:50:00 PM	71.9	7.7
2847	2/20/2017	3:52:00 PM	71.9	7.7
2848	2/20/2017	3:54:00 PM	72.1	7.7
2849	2/20/2017	3:56:00 PM	72.6	7.8

Index	Date	Time	%RH	°C
2850	2/20/2017	3:58:00 PM	72.1	7.8
2851	2/20/2017	4:00:00 PM	72.1	7.7
2852	2/20/2017	4:02:00 PM	71.8	7.8
2853	2/20/2017	4:04:00 PM	71.3	7.7
2854	2/20/2017	4:06:00 PM	72.1	7.7
2855	2/20/2017	4:08:00 PM	71.9	7.7
2856	2/20/2017	4:10:00 PM	71.3	7.7
2857	2/20/2017	4:12:00 PM	71.6	7.7
2858	2/20/2017	4:14:00 PM	71.2	7.7
2859	2/20/2017	4:16:00 PM	71.0	7.7
2860	2/20/2017	4:18:00 PM	71.6	7.7
2861	2/20/2017	4:20:00 PM	72.0	7.7
2862	2/20/2017	4:22:00 PM	70.9	7.7
2863	2/20/2017	4:24:00 PM	72.0	7.7
2864	2/20/2017	4:26:00 PM	71.7	7.7
2865	2/20/2017	4:28:00 PM	71.2	7.6
2866	2/20/2017	4:30:00 PM	71.5	7.6
2867	2/20/2017	4:32:00 PM	71.6	7.6
2868	2/20/2017	4:34:00 PM	71.1	7.6
2869	2/20/2017	4:36:00 PM	71.6	7.6
2870	2/20/2017	4:38:00 PM	71.9	7.6
2871	2/20/2017	4:40:00 PM	72.3	7.6
2872	2/20/2017	4:42:00 PM	72.5	7.6
2873	2/20/2017	4:44:00 PM	72.2	7.6
2874	2/20/2017	4:46:00 PM	71.9	7.6
2875	2/20/2017	4:48:00 PM	72.3	7.6
2876	2/20/2017	4:50:00 PM	72.1	7.5
2877	2/20/2017	4:52:00 PM	71.4	7.4
2878	2/20/2017	4:54:00 PM	71.5	7.4
2879	2/20/2017	4:56:00 PM	72.3	7.4
2880	2/20/2017	4:58:00 PM	71.4	7.3
2881	2/20/2017	5:00:00 PM	71.2	7.3
2882	2/20/2017	5:02:00 PM	71.8	7.3
2883	2/20/2017	5:04:00 PM	71.5	7.2
2884	2/20/2017	5:06:00 PM	72.0	7.2
2885	2/20/2017	5:08:00 PM	72.3	7.1
2886	2/20/2017	5:10:00 PM	72.1	7.1

Summary

LogTag ID	0010017494	
User ID	cmro II STATIE TROACA 09 06	
LogTag battery	OK	
Non alert range	10.0 to 100.0 %RH	-30.0 to 50.0 °C
Time zone	UTC +02:00, standard time	
Number of readings	2886	
Reading interval	2 Minutes	
Number of starts	147	
First reading	2/16/2017 5:00:00 PM	
Last reading	2/20/2017 5:10:00 PM	
Reading range	62.1 to 100.0 %RH	-2.8 to 51.1 °C
Average reading	82.6 %RH	2.2 °C
Standard Deviation (S)	6.0 %RH	3.2 °C
Degree Minutes below lower alert	0.00 %RH-Minutes	0.00 °C-Minutes
Degree Minutes above upper alert	0.00 %RH-Minutes	2.20 °C-Minutes
Mean Kinetic Temperature	3.67 °C	
Time below lower alert	None	None
Time above upper alert	None	2 Minutes
Time not in alert	4 Days, 10 Minutes	4 Days, 8 Minutes